

Photo location maps - aerial imagery (left), OS 1:25,000 mapping with zone of theoretical visibility shown (right).



Site photography



Comments
Vegetation and outbuildings located to the rear of these properties filters views to the north from rear elevations.

Photo location maps - aerial imagery (left), OS 1:25,000 mapping with zone of theoretical visibility shown (right).

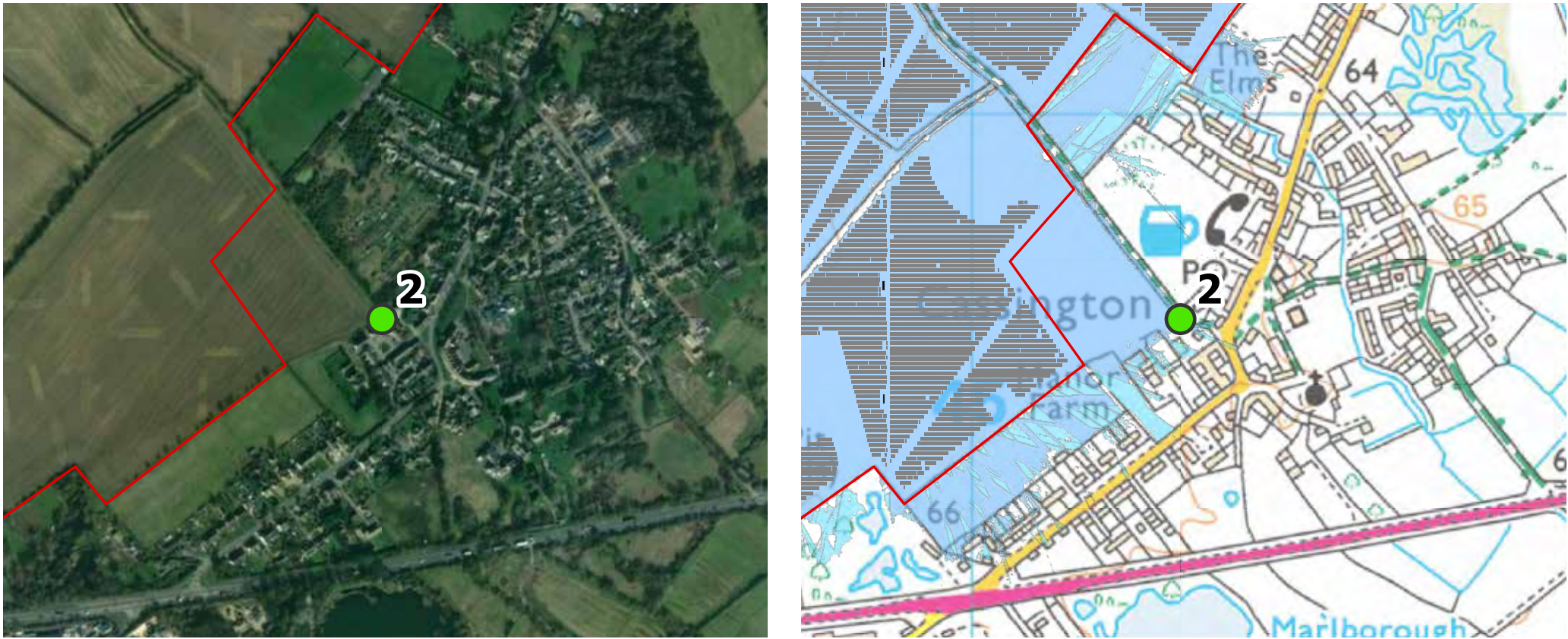

Site photography



Comments
Rear open views obtained to the north and east from rear elevations beyond garden fences.

Photo location maps - aerial imagery (left), OS 1:25,000 mapping with zone of theoretical visibility shown (right).

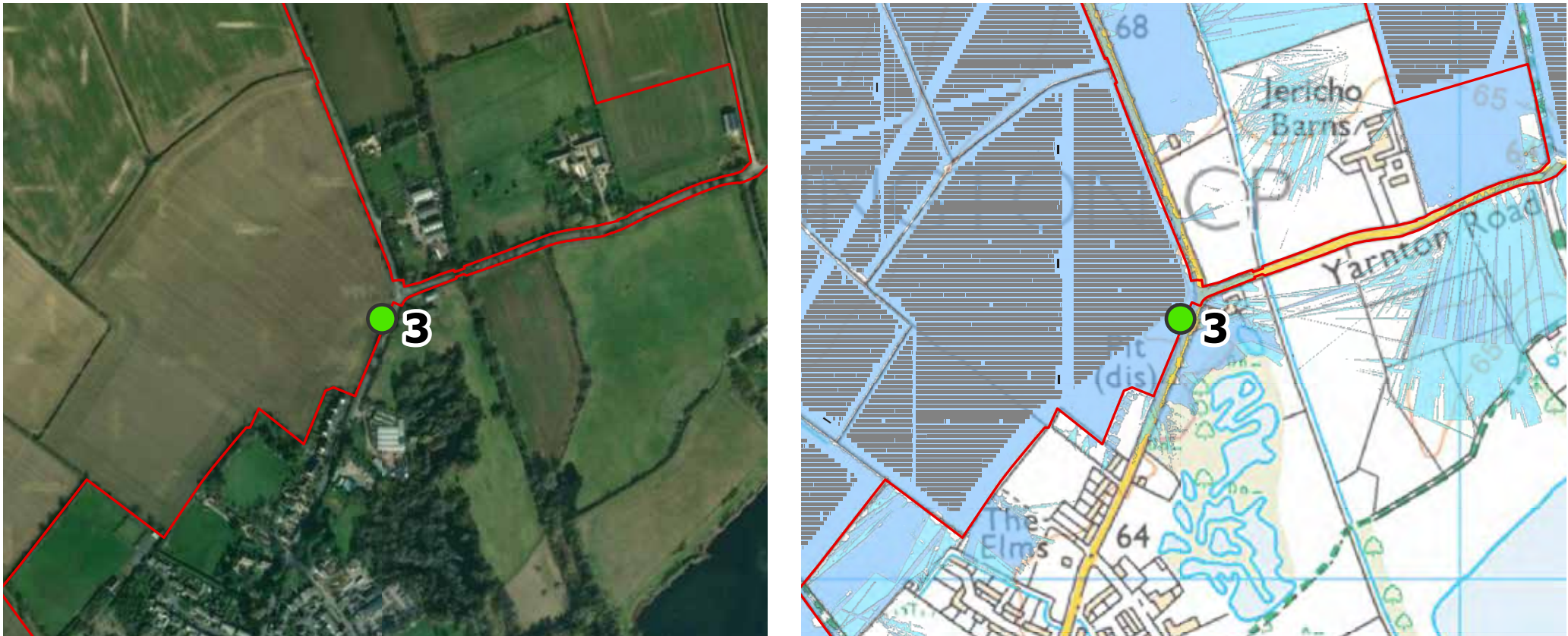

Site photography



Comments
Vegetation located to the rear of properties filters views to the west from rear elevations.

Photo location maps - aerial imagery (left), OS 1:25,000 mapping with zone of theoretical visibility shown (right).



Site photography



Comments
Vegetation located along the boundary to this property and the adjacent hedgerow located to the west of the Burleigh Road filters views from the front elevation of this bungalow.

Photo location maps - aerial imagery (left), OS 1:25,000 mapping with zone of theoretical visibility shown (right).

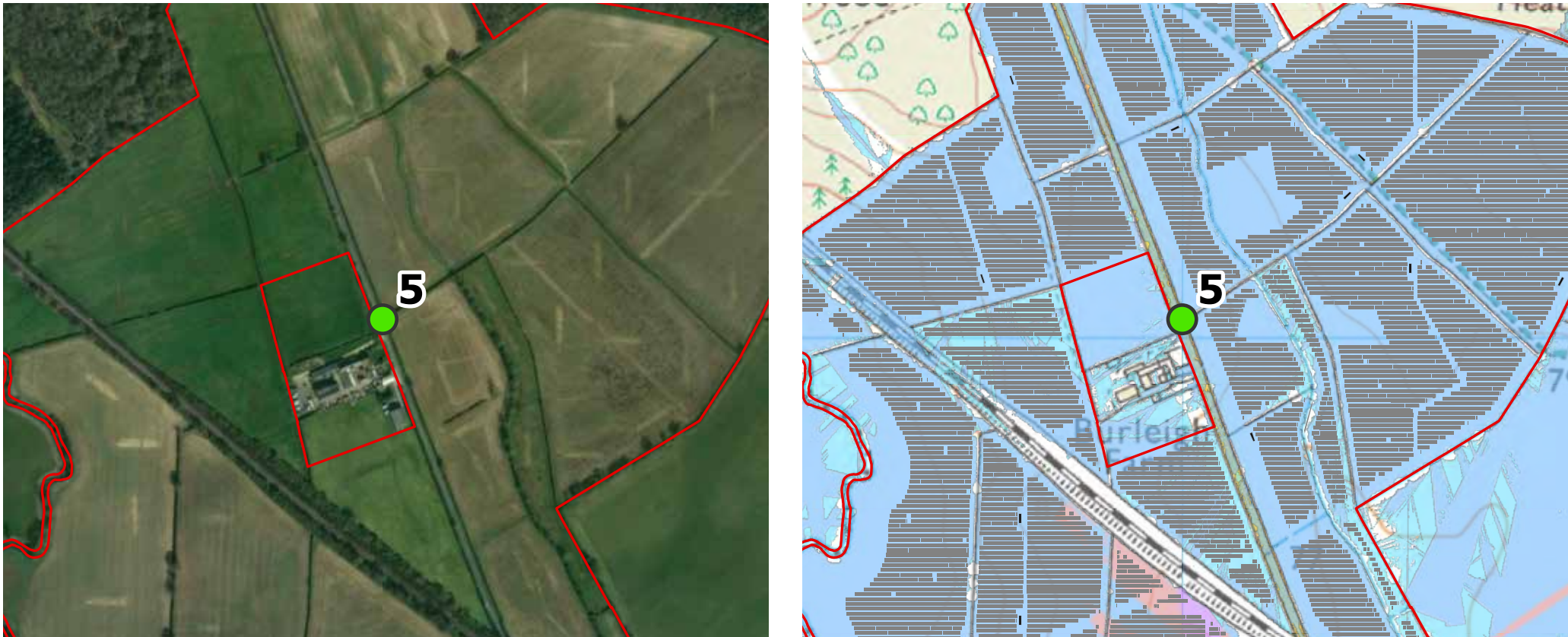

Site photography



Comments
Vegetation located in the front garden filters views to the east from the front elevation of this property. Barns located to the west of this property screen views to the west from the rear elevation of this property.

Photo location maps - aerial imagery (left), OS 1:25,000 mapping with zone of theoretical visibility shown (right).

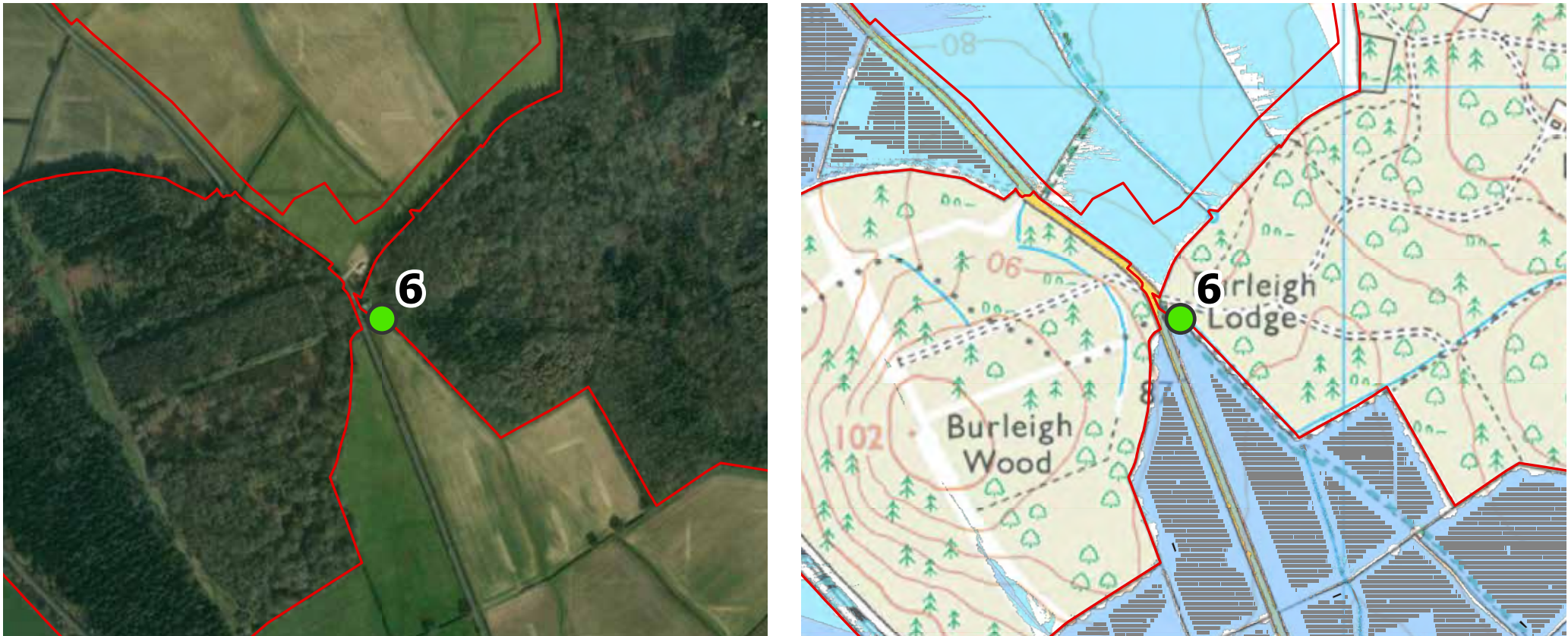

Site photography



Comments
A mature garden hedge largely screens views to the south from the rear elevation of this bungalow.

Photo location maps - aerial imagery (left), OS 1:25,000 mapping with zone of theoretical visibility shown (right).



Site photography



Comments
Vegetation located to the west of the farm track screens oblique views to the northeast obtained from rear elevations of the bungalows and houses located to the north of Heath Lane.

P:\eur-mpis-02_eur.rpsgroup.com\Projects\12426_Proposed DCO Scale Solar Development 860mw\Tech\Drawings\12426-0279-05.indd

Photo location maps - aerial imagery (left), OS 1:25,000 mapping with zone of theoretical visibility shown (right).



Site photography



Comments
Oblique views obtained to the northeast from front elevations beyond boundary walls. Vegetation located along the front and side boundary of the Studio largely contains views to the northeast.

Photo location maps - aerial imagery (left), OS 1:25,000 mapping with zone of theoretical visibility shown (right).

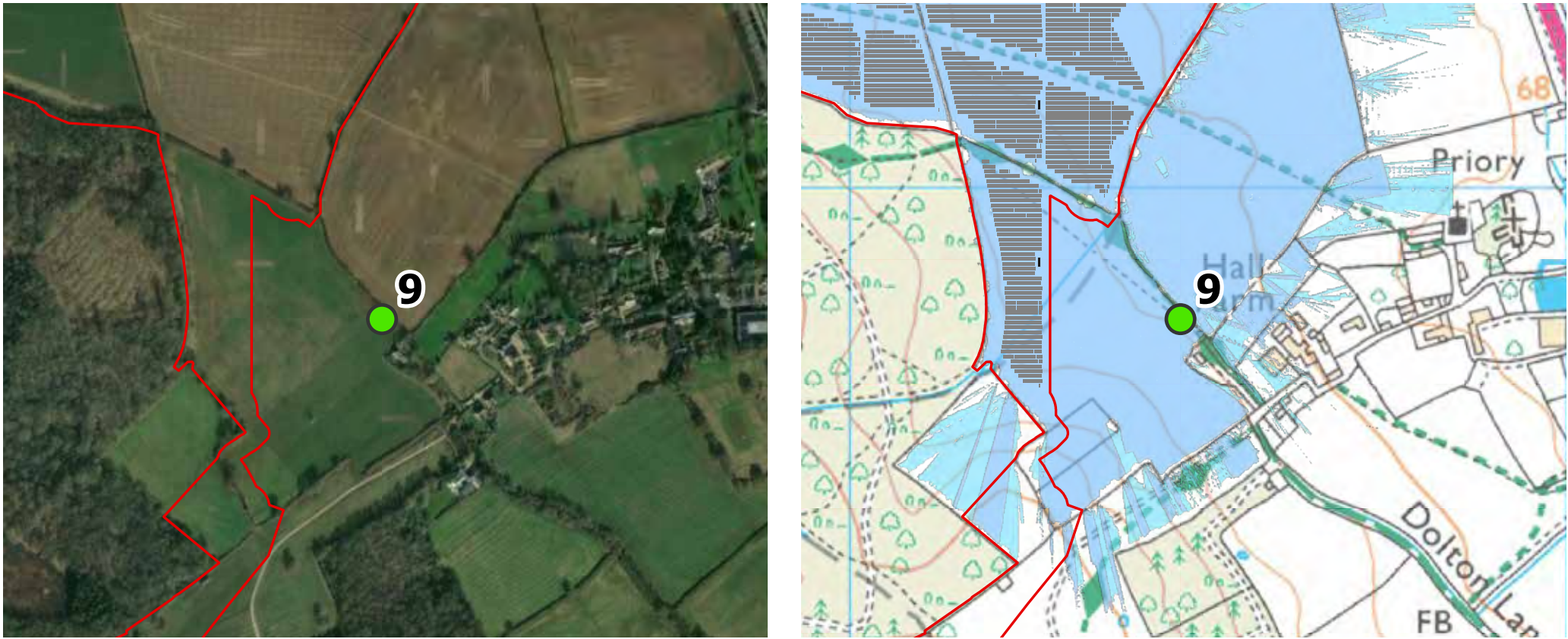

Site photography



Comments
Open views to the west from the front elevation of Village End. Views to the north also from the front elevation of this property are partially screened by the hedgerow to the north of the Public Right of Way. Vegetation located along the rear gardens of three properties located to the west of Spring Hill Road filters views to the north from the rear elevations of these properties.

P:\eur-mpfs-02_eur.rpsgroup.com\Projects\12426_Proposed DCO Scale Solar Development 860mw\Tech\Drawings\12426-0279-05.indd

Photo location maps - aerial imagery (left), OS 1:25,000 mapping with zone of theoretical visibility shown (right).



Site photography



Comments
Views obtained from front and side elevations of properties set back to the east of the A44 would be partially filtered by roadside vegetation. Campfield Farm House located to the west of the A44 appears to be unoccupied.

Photo location maps - aerial imagery (left), OS 1:25,000 mapping with zone of theoretical visibility shown (right).



Site photography



Comments
There are no windows located west facing rear elevations of these properties. Vegetation located to the north of Shipton Slade Farm screens views to the north.

Photo location maps - aerial imagery (left), OS 1:25,000 mapping with zone of theoretical visibility shown (right).



Site photography



Comments
Boundary vegetation located to the west of the two properties associated with Weaveley Farm filters views to the southwest from rear elevations.

P:\eur-mpfs-02_eur.rpsgroup.com\Projects\12426_Proposed DCO Scale Solar Development 860mw\Tech\Drawings\12426-0279-05.indd

Photo location maps - aerial imagery (left), OS 1:25,000 mapping with zone of theoretical visibility shown (right).



Site photography



Comments
Open views to the west from the front elevation of this property. The stable block and vegetation to the south of the property screen views to the south from the rear elevation.

P:\eur-mpfs-02_eur.rpsgroup.com\Projects\12426_Proposed DCO Scale Solar Development 860mw\Tech\Drawings\12426-0279-05.indd

Photo location maps - aerial imagery (left), OS 1:25,000 mapping with zone of theoretical visibility shown (right).

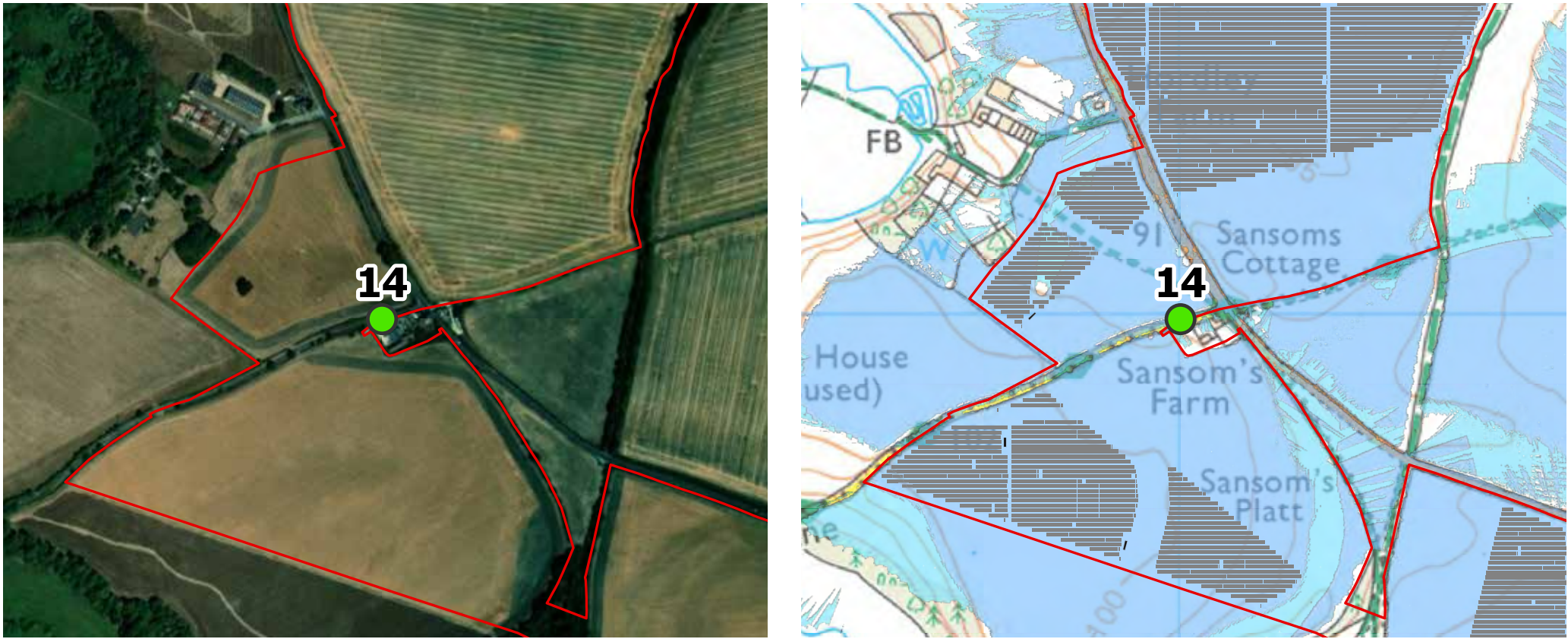

Site photography



Comments
The hedgerow located to the north of Stratford Lane screens views to the north from front elevations.

Photo location maps - aerial imagery (left), OS 1:25,000 mapping with zone of theoretical visibility shown (right).



Site photography



Comments
The north facing rear elevation of this property does not have any windows.

P:\eur-mpis-02_eur.rpsgroup.com\Projects\12426_Proposed DCO Scale Solar Development 860mw\Tech\Drawings\12426-0279-05.indd

Photo location maps - aerial imagery (left), OS 1:25,000 mapping with zone of theoretical visibility shown (right).



Site photography



Comments
The hedgerow located to the south of Hordley Cottages screen ground level views to the south from front elevations and the hedgerow located to the east of the B4027 screens ground level views to the east from side elevations.

P:\eur-mpfs-02_eur.rpsgroup.com\Projects\12426_Proposed DCO Scale Solar Development 860mw\Tech\Drawings\12426-0279-05.indd

Photo location maps - aerial imagery (left), OS 1:25,000 mapping with zone of theoretical visibility shown (right).



Site photography



Comments
Vegetation located along the northern and eastern boundaries of this property filters direct and oblique views to the northeast from side elevations of this property.

Photo location maps - aerial imagery (left), OS 1:25,000 mapping with zone of theoretical visibility shown (right).



Site photography



Comments
Mostly open views are obtained to the east from the front elevation of this property.

Photo location maps - aerial imagery (left), OS 1:25,000 mapping with zone of theoretical visibility shown (right).

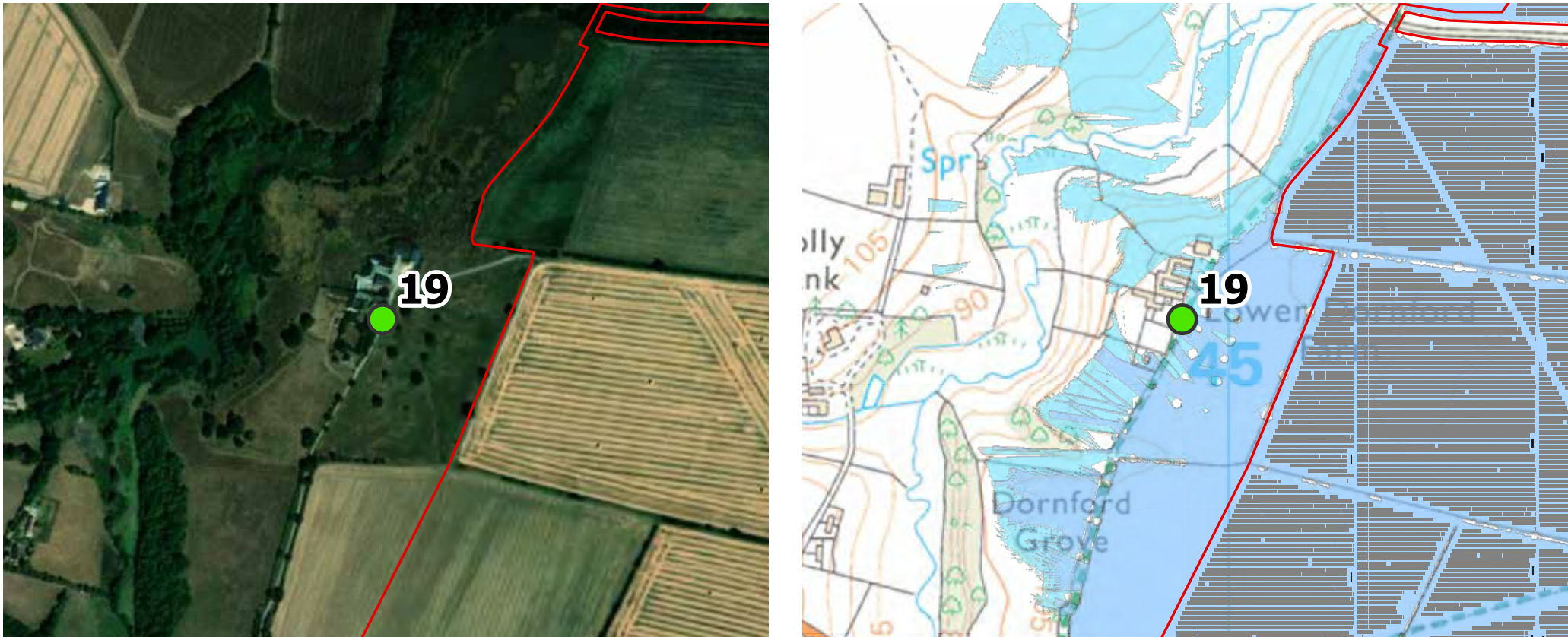

Site photography



Comments
This property is currently unoccupied and obtains open oblique views to the east from front and rear elevations.

P:\eur-mpis-02_eur.rpsgroup.com\Projects\12426_Proposed DCO Scale Solar Development 860mw\Tech\Drawings\12426-0279-05.indd

Photo location maps - aerial imagery (left), OS 1:25,000 mapping with zone of theoretical visibility shown (right).



Site photography



Comments
Vegetation located to the south of this property filters views to the south from side elevations.

Photo location maps - aerial imagery (left), OS 1:25,000 mapping with zone of theoretical visibility shown (right).



Site photography



Comments
Woodland located to the northeast of this property screens oblique views to the northeast from the front elevation.
Vegetation located within and along the northern boundary filters views from side elevations to the north.

Photo location maps - aerial imagery (left), OS 1:25,000 mapping with zone of theoretical visibility shown (right).

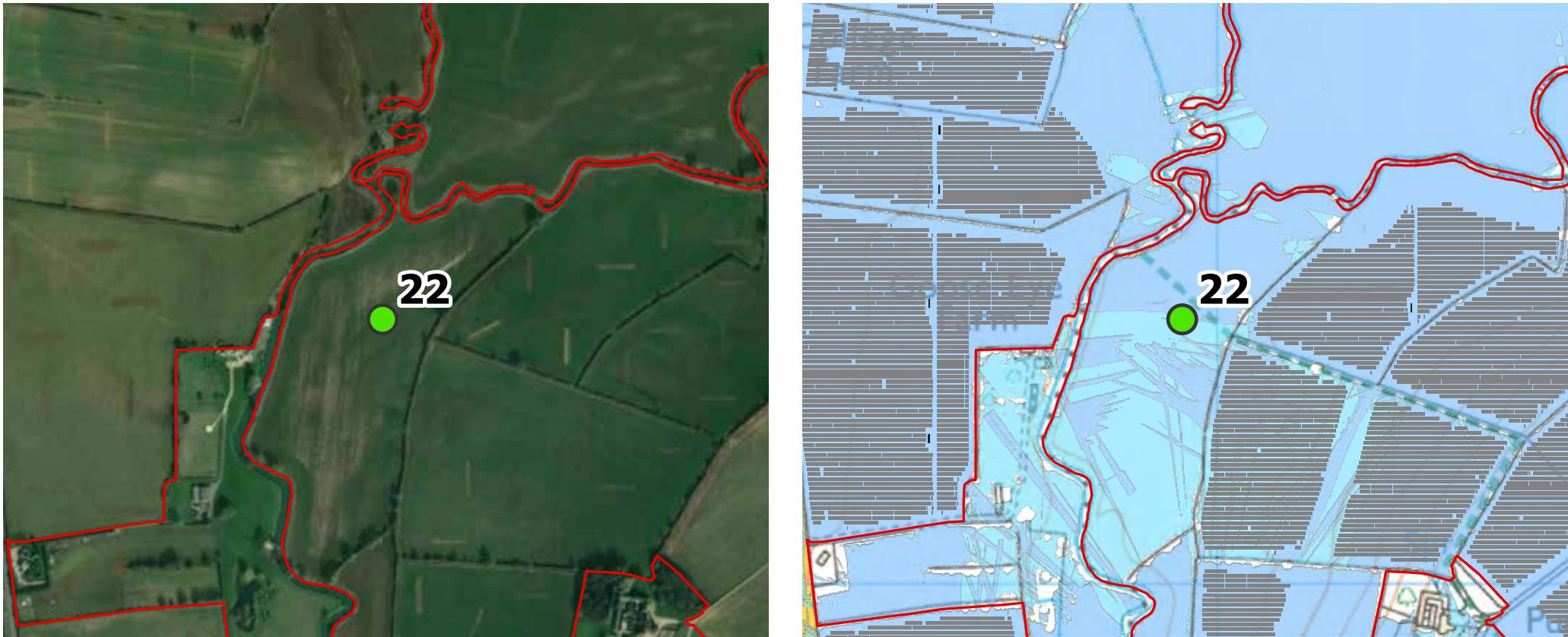

Site photography



Comments
Open views to the north are obtained from rear elevations. Boundary vegetation located to the west of the extensive driveway would filter oblique views to the west obtained from the front elevation of this property.

Photo location maps - aerial imagery (left), OS 1:25,000 mapping with zone of theoretical visibility shown (right).



Site photography



Comment
From the rear elevation open views are obtained to the south and oblique views obtained to the east. Views to the east from the side elevation are partially screened by the adjacent barn located to the east. Owls Leat / Willow Cottage is a children's nursery located to the east of Lower Road and to the north of New Barn Farm. Vegetation surrounding the nursery screens views in all directions.

Photo location maps - aerial imagery (left), OS 1:25,000 mapping with zone of theoretical visibility shown (right).

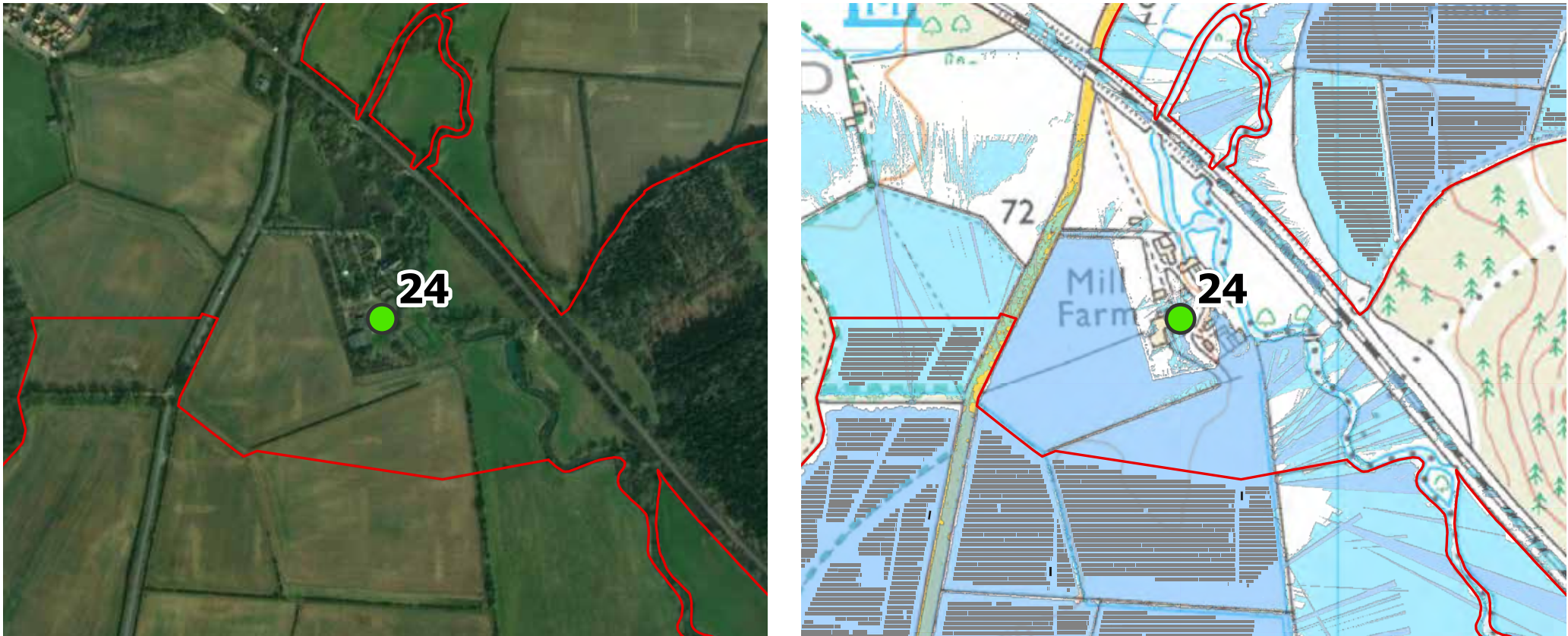

Site photography



Comments
Vegetation located to the south of this property filters views to the south from the front elevation.

Photo location maps - aerial imagery (left), OS 1:25,000 mapping with zone of theoretical visibility shown (right).

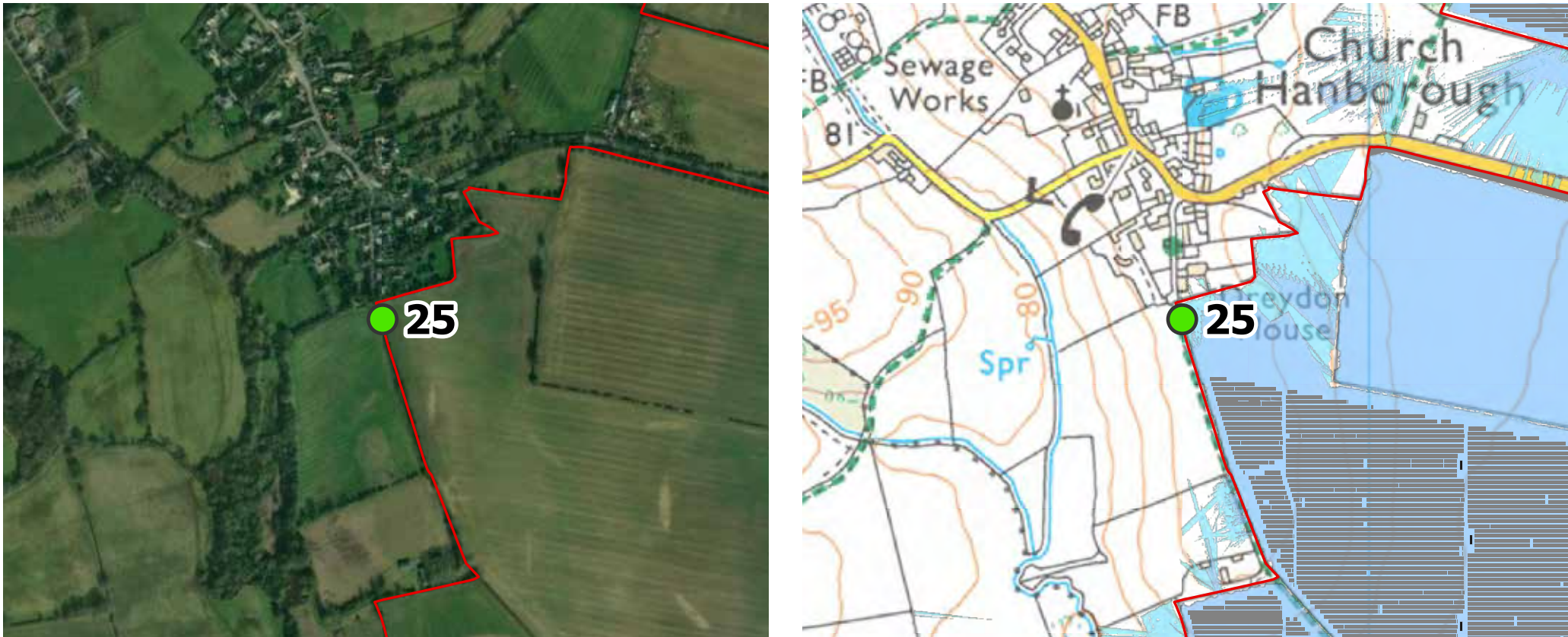

Site photography



Comments
Mature trees filter views to the south from rear elevations.

P:\eur-mpis-02_eur.rpsgroup.com\Projects\12426_Proposed DCO Scale Solar Development 860mw\Tech\Drawings\12426-0279-05.indd

Photo location maps - aerial imagery (left), OS 1:25,000 mapping with zone of theoretical visibility shown (right).



Site photography



Comments
Views to the south from the side elevation are filtered by garden trees and a low garden fence and views to the east from the side elevation are screened by a maintained garden hedge and filtered by garden trees.

Photo location maps - aerial imagery (left), OS 1:25,000 mapping with zone of theoretical visibility shown (right).



Site photography



P31 - Cumnor Road looking towards Lakeview, Heiderbech, and Tumbledowns

Comments
Lakeview and Heiderbech have some mature trees but largely open elevated views to the north. Tumbledowns has vegetation screening to the south

Photo location maps - aerial imagery (left), OS 1:25,000 mapping with zone of theoretical visibility shown (right).



Site photography

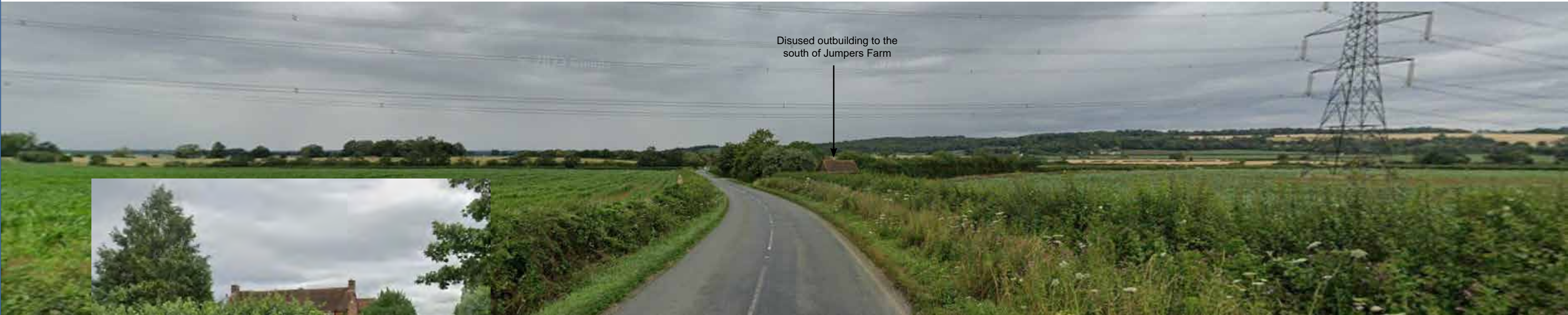

Disused outbuilding to the south of Jumpers Farm



Jumpers Farm

Comments
The residential property has a separate driveway to Willow Park Development, with no public access to the rear of the property from the development. The rear garden (to the east of the property) is open (post and rail fence) and the front garden (to the west) is contained by a hedge. Buildings on the Willow Park Development and the mature hedgerow to the south / southeast screen views to the southeast and the hedge along the front garden, adjacent to Cumnor Rd screens views to the west.

Appendix A

Residential Property Data Sheets

Class	Address	ZTV PCS/Substation	PCS/Substation Buffer Band	ZTV Panel	Panel Buffer Band	Figure Page No	Area
RD03	1 UPPER DORNFORD COTTAGES UPPER DORNFORD COTTAGES WOODSTOCK OXFORDSHIRE OX20 1AG	PCS only		Panel	100	1	Northern
RD02	UPPER DORNFORD BARN UPPER DORNFORD BARN WOODSTOCK OXFORDSHIRE OX20 1AG				250	1	Northern
RD02	LOWER DORNFORD COTTAGE LOWER DORNFORD COTTAGE WOODSTOCK OXFORDSHIRE OX20 1ES	PCS only		Panel	250	3	Northern
RD02	LOWER DORNFORD FARM LOWER DORNFORD FARM WOODSTOCK OXFORDSHIRE OX20 1ES				200	3	Northern
RD03	DORNFORD COTTAGE DORNFORD COTTAGE WOODSTOCK OXFORDSHIRE OX20 1ES	PCS only	250	Panel	100	4	Northern
RD02	MILFORD BRIDGE COTTAGE MILFORD BRIDGE COTTAGE MILFORD LANE WOODSTOCK OXFORDSHIRE OX20 1EW				150	4	Northern
RD06	GROUND FLAT LITTLE HORDLEY WOODSTOCK OXFORDSHIRE OX20 1EP				200	5	Northern
RD02	HORDLEY FARM BARNS WOODSTOCK OXFORDSHIRE OX20 1EP				200	5	Northern
RD06	TOP FLAT WEST WING HORDLEY WOODSTOCK OXFORDSHIRE OX20 1EP		250		200	5	Northern
RD03	1 HORDLEY COTTAGES HORDLEY COTTAGES WOODSTOCK OXFORDSHIRE OX20 1EP	PCS only	200	Panel	50	5	Northern
RD02	1 HORDLEY FARM BARNS HORDLEY FARM BARNS WOODSTOCK OXFORDSHIRE OX20 1EP		250		100	5	Northern
RD03	2 HORDLEY COTTAGES HORDLEY COTTAGES WOODSTOCK OXFORDSHIRE OX20 1EP	PCS only	200	Panel	50	5	Northern
RD02	2 HORDLEY FARM BARNS HORDLEY FARM BARNS WOODSTOCK OXFORDSHIRE OX20 1EP				100	5	Northern
RD03	3 HORDLEY FARM BARNS HORDLEY FARM BARNS WOODSTOCK OXFORDSHIRE OX20 1EP				150	5	Northern
RD03	4 HORDLEY FARM BARNS HORDLEY FARM BARNS WOODSTOCK OXFORDSHIRE OX20 1EP				150	5	Northern
RD02	HORDLEY HOUSE HORDLEY WOODSTOCK OXFORDSHIRE OX20 1EP		250		150	5	Northern
RD02	SANSOMS COTTAGE SANSOMS COTTAGE WOODSTOCK OXFORDSHIRE OX20 1ER	PCS only		Panel	200	5	Northern
RD02	SANSOMS FARM SANSOMS FARM WOODSTOCK OXFORDSHIRE OX20 1ER	PCS only		Panel	200	5	Northern
RD06	MANAGERS ACCOMMODATION STURDYS CASTLE TACKLEY OXFORDSHIRE OX5 3EP				100	6	Northern
RD06	STURDYS CASTLE INN FLAT STURDYS CASTLE GARAGE BANBURY ROAD TACKLEY OXFORDSHIRE OX5 3EP				150	6	Northern
RD03	WEAVELEY FARM WOODSTOCK OXFORDSHIRE OX20 1ET	PCS and Secondary substation	200		100	7	Northern
RD02	OLD WEAVELEY FARM OLD WEAVELEY FARM BUNGALOW WOODSTOCK OXFORDSHIRE OX20 1ET				250	8	Northern
RD03	THE ANNEXE SHIPTON SLADE BARN WOODSTOCK OXFORDSHIRE OX20 1QQ	PCS only		Panel	150	9	Northern
RD03	1 GUINEA FOWL COTTAGE GUINEA FOWL COTTAGES UPPER CAMPSFIELD ROAD WOODSTOCK OXFORDSHIRE OX20 1QQ	PCS only	200	Panel	50	9	Northern
RD03	2 GUINEA FOWL COTTAGE GUINEA FOWL COTTAGES UPPER CAMPSFIELD ROAD WOODSTOCK OXFORDSHIRE OX20 1QQ	PCS only	200	Panel	50	9	Northern
RD03	AMHURST COTTAGE AMHURST COTTAGE SHIPTON SLADE FARM UPPER CAMPSFIELD ROAD WOODSTOCK OXFORDSHIRE OX20 1QQ	PCS only	200	Panel	50	9	Northern
RD03	REEVES COTTAGE REVES COTTAGE SHIPTON SLADE FARM UPPER CAMPSFIELD ROAD WOODSTOCK OXFORDSHIRE OX20 1QQ	PCS only	200	Panel	100	9	Northern
RD02	SHIPTON SLADE BARN SHIPTON SLADE BARN UPPER CAMPSFIELD ROAD WOODSTOCK OXFORDSHIRE OX20 1QQ	PCS only	250	Panel	100	9	Northern
RD02	SHIPTON SLADE FARM SHIPTON SLADE FARM UPPER CAMPSFIELD ROAD WOODSTOCK OXFORDSHIRE OX20 1QQ	PCS only	250	Panel	100	9	Northern
RD04	1 WOLSEY COURT WOODSTOCK OXFORDSHIRE OX20 1QP		250		200	10	Central
RD04	10 WOLSEY COURT WOODSTOCK OXFORDSHIRE OX20 1QP		200		150	10	Central
RD04	12 WOLSEY COURT WOODSTOCK OXFORDSHIRE OX20 1QP		200		150	10	Central
RD04	14 WOLSEY COURT WOODSTOCK OXFORDSHIRE OX20 1QP	Secondary substation only	200		150	10	Central
RD04	16 WOLSEY COURT WOODSTOCK OXFORDSHIRE OX20 1QP	Secondary substation only	200		150	10	Central
RD04	18 WOLSEY COURT WOODSTOCK OXFORDSHIRE OX20 1QP	Secondary substation only	200		150	10	Central
RD04	2 WOLSEY COURT WOODSTOCK OXFORDSHIRE OX20 1QP		250		200	10	Central
RD04	3 WOLSEY COURT WOODSTOCK OXFORDSHIRE OX20 1QP		250		200	10	Central
RD04	4 WOLSEY COURT WOODSTOCK OXFORDSHIRE OX20 1QP	Secondary substation only	250		150	10	Central
RD04	5 WOLSEY COURT WOODSTOCK OXFORDSHIRE OX20 1QP		250		200	10	Central
RD04	6 WOLSEY COURT WOODSTOCK OXFORDSHIRE OX20 1QP		250		150	10	Central
RD04	7 WOLSEY COURT WOODSTOCK OXFORDSHIRE OX20 1QP		250		200	10	Central
RD04	8 WOLSEY COURT WOODSTOCK OXFORDSHIRE OX20 1QP		200		150	10	Central
RD02	CAMPSFIELD FARMHOUSE KIDLINGTON OXFORDSHIRE OX20 1QE		150		100	10	Central
RD02	THE OLD PUMPHOUSE YARNTON OXFORDSHIRE OX20 1QE				250	10	Central
RD02	1 CAMPSFIELD FARM COTTAGES CAMPSFIELD FARM COTTAGES WOODSTOCK ROAD KIDLINGTON OXFORDSHIRE OX20 1QE		250		200	10	Central
RD02	2 CAMPSFIELD FARM COTTAGES CAMPSFIELD FARM COTTAGES WOODSTOCK ROAD KIDLINGTON OXFORDSHIRE OX20 1QE		250		150	10	Central
RD02	ROSE COTTAGE ROSE COTTAGE WOODSTOCK ROAD KIDLINGTON OXFORDSHIRE OX20 1QE		100		100	10	Central
RD02	32 CLOUDWALK HEATH LANE BLADON OXFORDSHIRE OX20 1SB	PCS only		Panel	250	11	Central
RD04	36 HEATH LANE BLADON OXFORDSHIRE OX20 1SA				250	11	Central
RD04	38 HEATH LANE BLADON OXFORDSHIRE OX20 1SA				250	11	Central
RD04	40 HEATH LANE BLADON OXFORDSHIRE OX20 1SA				250	11	Central
RD04	42 HEATH LANE BLADON OXFORDSHIRE OX20 1SA				200	11	Central
RD03	44 HEATH LANE BLADON OXFORDSHIRE OX20 1SA				200	11	Central
RD03	45 HEATH LANE BLADON OXFORDSHIRE OX20 1RZ				250	11	Central
RD03	46 HEATH LANE BLADON OXFORDSHIRE OX20 1SA				200	11	Central

Class	Address	ZTV PCS/Substation	PCS/Substation Buffer Band	ZTV Panel	Panel Buffer Band	Figure Page No	Area
RD03	47 HEATH LANE BLADON OXFORDSHIRE OX20 1RZ				250	11	Central
RD04	48 HEATH LANE BLADON OXFORDSHIRE OX20 1SA	PCS only		Panel	200	11	Central
RD04	49 HEATH LANE BLADON OXFORDSHIRE OX20 1RZ				250	11	Central
RD04	50 HEATH LANE BLADON OXFORDSHIRE OX20 1SA				200	11	Central
RD04	51 HEATH LANE BLADON OXFORDSHIRE OX20 1RZ				250	11	Central
RD04	52 HEATH LANE BLADON OXFORDSHIRE OX20 1SA				200	11	Central
RD04	53 HEATH LANE BLADON OXFORDSHIRE OX20 1RZ	PCS only		Panel	250	11	Central
RD04	54 HEATH LANE BLADON OXFORDSHIRE OX20 1SA				200	11	Central
RD04	55 HEATH LANE BLADON OXFORDSHIRE OX20 1RZ	PCS only		Panel	200	11	Central
RD04	56 HEATH LANE BLADON OXFORDSHIRE OX20 1SA	PCS only		Panel	200	11	Central
RD04	57 HEATH LANE BLADON OXFORDSHIRE OX20 1RZ				200	11	Central
RD04	58 HEATH LANE BLADON OXFORDSHIRE OX20 1SA	PCS only		Panel	150	11	Central
RD04	59 HEATH LANE BLADON OXFORDSHIRE OX20 1RZ				200	11	Central
RD04	60 HEATH LANE BLADON OXFORDSHIRE OX20 1SA	PCS only		Panel	150	11	Central
RD04	61 HEATH LANE BLADON OXFORDSHIRE OX20 1RZ				200	11	Central
RD04	62 HEATH LANE BLADON OXFORDSHIRE OX20 1SA	PCS only		Panel	150	11	Central
RD04	63 HEATH LANE BLADON OXFORDSHIRE OX20 1RZ				200	11	Central
RD04	64 HEATH LANE BLADON OXFORDSHIRE OX20 1SA	PCS only		Panel	150	11	Central
RD02	65 MERRYFIELDS HEATH LANE BLADON OXFORDSHIRE OX20 1RZ	PCS only		Panel	150	11	Central
RD04	66 HEATH LANE BLADON OXFORDSHIRE OX20 1SA	PCS only		Panel	150	11	Central
RD02	67 AZALEA HEATH LANE BLADON OXFORDSHIRE OX20 1RZ	PCS only		Panel	150	11	Central
RD04	68 HEATH LANE BLADON OXFORDSHIRE OX20 1SA	PCS only		Panel	150	11	Central
RD03	69 DANBY HEATH LANE BLADON OXFORDSHIRE OX20 1RZ	PCS only		Panel	150	11	Central
RD04	70 HEATH LANE BLADON OXFORDSHIRE OX20 1SA	PCS only		Panel	150	11	Central
RD02	71 HEATH LANE BLADON OXFORDSHIRE OX20 1RZ	PCS only		Panel	150	11	Central
RD04	72 HEATH LANE BLADON OXFORDSHIRE OX20 1SA				200	11	Central
RD02	73 HEATH LANE BLADON OXFORDSHIRE OX20 1RZ	PCS only		Panel	150	11	Central
RD04	74 HEATH LANE BLADON OXFORDSHIRE OX20 1SA				200	11	Central
RD03	75 HEATH LANE BLADON OXFORDSHIRE OX20 1SA	PCS only		Panel	150	11	Central
RD04	76 HEATH LANE BLADON OXFORDSHIRE OX20 1SA				200	11	Central
RD03	77 HEATH LANE BLADON OXFORDSHIRE OX20 1SA	PCS only		Panel	150	11	Central
RD04	78 HEATH LANE BLADON OXFORDSHIRE OX20 1SA				200	11	Central
RD03	79 HEATH LANE BLADON OXFORDSHIRE OX20 1SA				150	11	Central
RD03	80 HEATH LANE BLADON OXFORDSHIRE OX20 1SA				200	11	Central
RD03	81 HEATH LANE BLADON OXFORDSHIRE OX20 1SA	PCS only		Panel	150	11	Central
RD03	82 HEATH LANE BLADON OXFORDSHIRE OX20 1SA				200	11	Central
RD03	83 HEATH LANE BLADON OXFORDSHIRE OX20 1SA	PCS only		Panel	150	11	Central
RD03	84 HEATH LANE BLADON OXFORDSHIRE OX20 1SA				200	11	Central
RD03	85 HEATH LANE BLADON OXFORDSHIRE OX20 1SA	PCS only		Panel	150	11	Central
RD03	86 HEATH LANE BLADON OXFORDSHIRE OX20 1SA				200	11	Central
RD06	87 HEATH LANE BLADON OXFORDSHIRE OX20 1SA				200	11	Central
RD06	89 HEATH LANE BLADON OXFORDSHIRE OX20 1SA				200	11	Central
RD02	VILLAGE END VILLAGE END SPRINGHILL ROAD BEGBROKE OXFORDSHIRE OX5 1RX	PCS only		Panel	250	12	Central
RD02	BURLEIGH HOUSE BURLEIGH HOUSE CASSINGTON ROAD BLADON OXFORDSHIRE OX20 1RX		150		50	13	Central
RD03	FOLLY BRIDGE FOLLY BRIDGE BLADON OXFORDSHIRE OX20 1LE		200		100	13	Central
RD06	THATCHED HOUSE FLAT THATCHED HOUSE BLADON OXFORDSHIRE OX20 1LE				250	13	Central
RD02	THATCHED HOUSE THATCHED HOUSE BLADON OXFORDSHIRE OX20 1LE				250	13	Central
RD06	THE GARAGE FLAT MILL FARM LONG HANBOROUGH OXFORDSHIRE OX29 8LW				250	14	Central
RD03	MILL FARM MILL FARM LOWER ROAD LONG HANBOROUGH OXFORDSHIRE OX29 8LW				250	14	Central
RD02	BURLEIGH LODGE BURLEIGH LODGE CASSINGTON ROAD BLADON OXFORDSHIRE OX20 1RX	PCS only		Panel	150	15	Central
RD03	1 ROSEDENE ROSEDENE CHURCH HANBOROUGH OXFORDSHIRE OX29 8AB				200	16	Central
RD02	AMBER ONE AMBER ONE CHURCH HANBOROUGH OXFORDSHIRE OX29 8AB				250	16	Central
RD02	BARN HOUSE BARN HOUSE CHURCH HANBOROUGH OXFORDSHIRE OX29 8AB				250	16	Central
RD02	LEIGH HOUSE LEIGH HOUSE CHURCH HANBOROUGH OXFORDSHIRE OX29 8AB				250	16	Central
RD02	LONG DOWN COTTAGE LONG DOWN COTTAGE CHURCH HANBOROUGH OXFORDSHIRE OX29 8AB				200	16	Central

Class	Address	ZTV PCS/Substation	PCS/Substation Buffer Band	ZTV Panel	Panel Buffer Band	Figure Page No	Area
RD02	MAWS BARN MAWS BARN CHURCH HANBOROUGH OXFORDSHIRE OX29 8AB				250	16	Central
RD02	NEW BARN FARMHOUSE NEW BARN FARMHOUSE CHURCH HANBOROUGH OXFORDSHIRE OX29 8AB				150	16	Central
RD02	ORCHARD HOUSE ORCHARD HOUSE CHURCH HANBOROUGH OXFORDSHIRE OX29 8AB				250	16	Central
RD02	PADDOCK WELLS PADDOCK WELLS CHURCH HANBOROUGH OXFORDSHIRE OX29 8AB				200	16	Central
RD02	PEAR TREE FARM PEAR TREE FARM CHURCH HANBOROUGH OXFORDSHIRE OX29 8AB				250	16	Central
RD02	THE BEECHES THE BEECHES CHURCH HANBOROUGH OXFORDSHIRE OX29 8AB				250	16	Central
RD03	THE MUTTONS THE MUTTONS CHURCH HANBOROUGH OXFORDSHIRE OX29 8AB				200	16	Central
RD03	THE PADDOCK THE PADDOCK CHURCH HANBOROUGH OXFORDSHIRE OX29 8AB				250	16	Central
RD02	THE STABLES THE STABLES CHURCH HANBOROUGH OXFORDSHIRE OX29 8AB				150	16	Central
RD02	WESTWOOD WESTWOOD CHURCH HANBOROUGH OXFORDSHIRE OX29 8AB				250	16	Central
RD02	COLLEGE FARM COLLEGE FARM LOWER ROAD CHURCH HANBOROUGH OXFORDSHIRE OX29 8AE	PCS only		Panel	100	17	Central
RD02	GOOSE EYE FARM GOOSE EYE FARM EYNHAM OXFORDSHIRE OX29 4EH	PCS only	150	Panel	50	17	Central
RD02	PELICAN HOUSE PELICAN HOUSE LOWER ROAD CHURCH HANBOROUGH OXFORDSHIRE OX29 8AE	PCS only		Panel	100	17	Central
RD03	BURLEIGH FARM BURLEIGH FARM BURLEIGH ROAD CASSINGTON OXFORDSHIRE OX29 4DZ	PCS only	150	Panel	100	18	Central
RD02	NEW BARN FARM NEW BARN FARM EYNHAM OXFORDSHIRE OX29 4EQ	PCS only	250	Panel	50	19	Central
RD03	PURWELL FARM PURWELL FARM BURLEIGH ROAD CASSINGTON OXFORDSHIRE OX29 4DZ	PCS only		Panel	100	20	Central
RD02	BATTIMER BATTIMER BURLEIGH ROAD CASSINGTON OXFORDSHIRE OX29 4DZ	PCS only	200	Panel	50	21	Central
RD04	JERICO FARM THE GRANARY JERICO FARM WORTON OXFORDSHIRE OX29 4SZ	PCS only		Panel	150	21	Central
RD04	JERICO FARM THE OLD BARN JERICO FARM WORTON OXFORDSHIRE OX29 4SZ	PCS only		Panel	100	21	Central
RD04	JERICO FARM THE STABLES JERICO FARM WORTON OXFORDSHIRE OX29 4SZ	PCS only		Panel	100	21	Central
RD02	JERICO FARM TITHE BARN JERICO FARM WORTON OXFORDSHIRE OX29 4SZ	PCS only		Panel	150	21	Central
RD04	JERICO FARMHOUSE JERICO FARMHOUSE WORTON OXFORDSHIRE OX29 4SZ				150	21	Central
RD06	FLAT 1 WORTON RECTORY FARMHOUSE WORTON OXFORDSHIRE OX29 4SY	PCS only		Panel	200	22	Central
RD06	FLAT 3 WORTON RECTORY FARMHOUSE WORTON OXFORDSHIRE OX29 4SY	PCS only		Panel	200	22	Central
RD06	2 RECTORY COTTAGES FLAT 2 WORTON RECTORY FARMHOUSE WORTON OXFORDSHIRE OX29 4SY	PCS only		Panel	200	22	Central
RD06	4 RECTORY COTTAGES FLAT 4 WORTON RECTORY FARMHOUSE WORTON OXFORDSHIRE OX29 4SY	PCS only		Panel	200	22	Central
RD06	5 RECTORY COTTAGES FLAT 5 WORTON RECTORY FARMHOUSE WORTON OXFORDSHIRE OX29 4SY	PCS only		Panel	200	22	Central
RD06	6 RECTORY COTTAGES FLAT 6 WORTON RECTORY FARMHOUSE WORTON OXFORDSHIRE OX29 4SY	PCS only		Panel	200	22	Central
RD03	CORNER COTTAGE ANNEXE CORNER COTTAGE WORTON OXFORDSHIRE OX29 4SY	PCS only		Panel	250	22	Central
RD02	CORNER COTTAGE CORNER COTTAGE WORTON OXFORDSHIRE OX29 4SY	PCS only		Panel	250	22	Central
RD03	MIDWAYS MIDWAYS WORTON OXFORDSHIRE OX29 4SY	PCS only		Panel	250	22	Central
RD03	THE COTTAGE THE COTTAGE WORTON OXFORDSHIRE OX29 4SY	PCS only		Panel	250	22	Central
RD02	1 CITY FARM COTTAGES CITY FARM COTTAGES EYNHAM OXFORDSHIRE OX29 4EG				250	23	Central
RD02	2 CITY FARM COTTAGES CITY FARM COTTAGES EYNHAM OXFORDSHIRE OX29 4EG				250	23	Central
RD03	1 ELMS ROAD CASSINGTON OXFORDSHIRE OX29 4DR				250	24	Central
RD04	1 THE TENNIS CASSINGTON OXFORDSHIRE OX29 4EL				250	24	Central
RD03	10 ELMS ROAD CASSINGTON OXFORDSHIRE OX29 4DP	PCS only		Panel	200	24	Central
RD02	10 THE TENNIS CASSINGTON OXFORDSHIRE OX29 4EL				250	24	Central
RD04	11 ELMS ROAD CASSINGTON OXFORDSHIRE OX29 4DR	PCS only		Panel	200	24	Central
RD03	12 ELMS ROAD CASSINGTON OXFORDSHIRE OX29 4DP	PCS only		Panel	200	24	Central
RD02	12 THE TENNIS CASSINGTON OXFORDSHIRE OX29 4EL				250	24	Central
RD03	13 ELMS ROAD CASSINGTON OXFORDSHIRE OX29 4DR	PCS only		Panel	200	24	Central
RD03	14 ELMS ROAD CASSINGTON OXFORDSHIRE OX29 4DP				200	24	Central
RD03	15 ELMS ROAD CASSINGTON OXFORDSHIRE OX29 4DR	PCS only		Panel	200	24	Central
RD03	16 ELMS ROAD CASSINGTON OXFORDSHIRE OX29 4DP				150	24	Central
RD03	17 ELMS ROAD CASSINGTON OXFORDSHIRE OX29 4DR				200	24	Central
RD03	18 ELMS ROAD CASSINGTON OXFORDSHIRE OX29 4DP	PCS only		Panel	150	24	Central
RD03	19 ELMS ROAD CASSINGTON OXFORDSHIRE OX29 4DR	PCS only		Panel	200	24	Central
RD03	2 ELMS ROAD CASSINGTON OXFORDSHIRE OX29 4DP				250	24	Central
RD03	2 THE GREEN CASSINGTON OXFORDSHIRE OX29 4DN	PCS only		Panel	250	24	Central
RD02	2 THE TENNIS CASSINGTON OXFORDSHIRE OX29 4EL				250	24	Central
RD03	20 ELMS ROAD CASSINGTON OXFORDSHIRE OX29 4DP	PCS only		Panel	150	24	Central
RD03	21 ELMS ROAD CASSINGTON OXFORDSHIRE OX29 4DR	PCS only		Panel	150	24	Central
RD03	22 ELMS ROAD CASSINGTON OXFORDSHIRE OX29 4DP	PCS only		Panel	150	24	Central
RD03	23 ELMS ROAD CASSINGTON OXFORDSHIRE OX29 4DR	PCS only		Panel	150	24	Central

Class	Address	ZTV PCS/Substation	PCS/Substation Buffer Band	ZTV Panel	Panel Buffer Band	Figure Page No	Area
RD03	24 ELMS ROAD CASSINGTON OXFORDSHIRE OX29 4DP	PCS only		Panel	150	24	Central
RD04	25 ELMS ROAD CASSINGTON OXFORDSHIRE OX29 4DR	PCS only		Panel	150	24	Central
RD03	26 ELMS ROAD CASSINGTON OXFORDSHIRE OX29 4DP				100	24	Central
RD04	27 ELMS ROAD CASSINGTON OXFORDSHIRE OX29 4DR	PCS only		Panel	150	24	Central
RD03	28 ELMS ROAD CASSINGTON OXFORDSHIRE OX29 4DP	PCS only		Panel	100	24	Central
RD04	29 ELMS ROAD CASSINGTON OXFORDSHIRE OX29 4DR	PCS only		Panel	150	24	Central
RD03	3 ELMS ROAD CASSINGTON OXFORDSHIRE OX29 4DR				250	24	Central
RD04	3 THE GREEN CASSINGTON OXFORDSHIRE OX29 4DN				250	24	Central
RD02	30 ELMS ROAD CASSINGTON OXFORDSHIRE OX29 4DP	PCS only		Panel	100	24	Central
RD04	31 ELMS ROAD CASSINGTON OXFORDSHIRE OX29 4DR	PCS only		Panel	150	24	Central
RD03	4 ELMS ROAD CASSINGTON OXFORDSHIRE OX29 4DP				250	24	Central
RD04	4 THE GREEN CASSINGTON OXFORDSHIRE OX29 4DN	PCS only		Panel	250	24	Central
RD02	4 THE TENNIS CASSINGTON OXFORDSHIRE OX29 4EL				250	24	Central
RD03	5 ELMS ROAD CASSINGTON OXFORDSHIRE OX29 4DR				250	24	Central
RD03	6 ELMS ROAD CASSINGTON OXFORDSHIRE OX29 4DP				200	24	Central
RD02	6 THE TENNIS CASSINGTON OXFORDSHIRE OX29 4EL				250	24	Central
RD03	7 ELMS ROAD CASSINGTON OXFORDSHIRE OX29 4DR				250	24	Central
RD03	8 ELMS ROAD CASSINGTON OXFORDSHIRE OX29 4DP				200	24	Central
RD02	8 THE TENNIS CASSINGTON OXFORDSHIRE OX29 4EL				250	24	Central
RD03	9 ELMS ROAD CASSINGTON OXFORDSHIRE OX29 4DR				200	24	Central
RD02	DWELLING CASSINGTON NURSERIES CASSINGTON OXFORDSHIRE OX29 4DY	PCS only	250	Panel	200	24	Central
RD03	(CHAPLAIN) CHAPLAIN YARNTON ROAD CASSINGTON OXFORDSHIRE OX29 4DY		250		150	24	Central
RD03	1 BARROW COURT BARROW COURT YARNTON ROAD CASSINGTON OXFORDSHIRE OX29 4DY	PCS only	150	Panel	100	24	Central
RD03	1 FOXWELL COURT CASSINGTON OXFORDSHIRE OX29 4DW				250	24	Central
RD04	11A ELMS ROAD CASSINGTON OXFORDSHIRE OX29 4DR	PCS only		Panel	200	24	Central
RD03	2 BARROW COURT BARROW COURT YARNTON ROAD CASSINGTON OXFORDSHIRE OX29 4DY	PCS only	150	Panel	100	24	Central
RD04	20A ELMS ROAD CASSINGTON OXFORDSHIRE OX29 4DP	PCS only		Panel	150	24	Central
RD03	3 BARROW COURT BARROW COURT YARNTON ROAD CASSINGTON OXFORDSHIRE OX29 4DY	PCS only	150	Panel	100	24	Central
RD03	4 BARROW COURT BARROW COURT YARNTON ROAD CASSINGTON OXFORDSHIRE OX29 4DY	PCS only	150	Panel	100	24	Central
RD03	5 BARROW COURT BARROW COURT YARNTON ROAD CASSINGTON OXFORDSHIRE OX29 4DY	PCS only	150	Panel	100	24	Central
RD03	6 BARROW COURT BARROW COURT YARNTON ROAD CASSINGTON OXFORDSHIRE OX29 4DY	PCS only	150	Panel	100	24	Central
RD06	7 BARROW COURT BARROW COURT YARNTON ROAD CASSINGTON OXFORDSHIRE OX29 4DY		150		100	24	Central
RD06	8 BARROW COURT BARROW COURT YARNTON ROAD CASSINGTON OXFORDSHIRE OX29 4DY	PCS only	150	Panel	100	24	Central
RD03	BIRCH COTTAGE BIRCH COTTAGE YARNTON ROAD CASSINGTON OXFORDSHIRE OX29 4DY	PCS only	150	Panel	100	24	Central
RD02	COALVILLE COALVILLE YARNTON ROAD CASSINGTON OXFORDSHIRE OX29 4DY		200		150	24	Central
RD02	ELMORE ELMORE YARNTON ROAD CASSINGTON OXFORDSHIRE OX29 4DY				250	24	Central
RD04	END HOUSE END HOUSE YARNTON ROAD CASSINGTON OXFORDSHIRE OX29 4DY		250		150	24	Central
RD02	FARWAYS FARWAYS YARNTON ROAD CASSINGTON OXFORDSHIRE OX29 4DY	PCS only	150	Panel	150	24	Central
RD04	FINIS GRISTIN FINIS GRISTIN YARNTON ROAD CASSINGTON OXFORDSHIRE OX29 4DY		250		150	24	Central
RD04	HAMPTON HOUSE HAMPTON HOUSE CASSINGTON OXFORDSHIRE OX29 4DW				250	24	Central
RD02	LIME COTTAGE LIME COTTAGE BELL LANE CASSINGTON OXFORDSHIRE OX29 4DS				250	24	Central
RD02	LINDUM COTTAGE LINDUM COTTAGE YARNTON ROAD CASSINGTON OXFORDSHIRE OX29 4DY		200		150	24	Central
RD02	NETLEY NETLEY YARNTON ROAD CASSINGTON OXFORDSHIRE OX29 4DY		200		150	24	Central
RD02	SANDREITH SANDREITH YARNTON ROAD CASSINGTON OXFORDSHIRE OX29 4DY				250	24	Central
RD02	SILVER BIRCHES SILVER BIRCHES YARNTON ROAD CASSINGTON OXFORDSHIRE OX29 4DY		200		150	24	Central
RD02	THE CHASE THE CHASE YARNTON ROAD CASSINGTON OXFORDSHIRE OX29 4DY	PCS only	200	Panel	100	24	Central
RD02	THE ELMS THE ELMS YARNTON ROAD CASSINGTON OXFORDSHIRE OX29 4DY	PCS only	250	Panel	150	24	Central
RD06	THE GATE HOUSE THE GATE HOUSE YARNTON ROAD CASSINGTON OXFORDSHIRE OX29 4DY		250		150	24	Central
RD03	THE LAURELS 4 THE LAURELS YARNTON ROAD CASSINGTON OXFORDSHIRE OX29 4DY		250		150	24	Central
RD02	THE NEW HOUSE NEW HOUSE THE GREEN CASSINGTON OXFORDSHIRE OX29 4DN	PCS only		Panel	250	24	Central
RD02	THORNFIELD THORNFIELD THE GREEN CASSINGTON OXFORDSHIRE OX29 4BW	PCS only		Panel	200	24	Central
RD03	WILLOW COTTAGE WILLOW COTTAGE YARNTON ROAD CASSINGTON OXFORDSHIRE OX29 4DY	PCS only	150	Panel	150	24	Central
RD02	YEW TREE HOUSE YEW TREE HOUSE YARNTON ROAD CASSINGTON OXFORDSHIRE OX29 4DY	PCS only	250	Panel	150	24	Central
RD04	1 HOLLOW FURLONG CASSINGTON OXFORDSHIRE OX29 4ET				200	25	Central
RD06	1 MANOR CLOSE CASSINGTON OXFORDSHIRE OX29 4ER	PCS only		Panel	250	25	Central

Class	Address	ZTV PCS/Substation	PCS/Substation Buffer Band	ZTV Panel	Panel Buffer Band	Figure Page No	Area
RD03	1 MARLBOROUGH DRIVE CASSINGTON OXFORDSHIRE OX29 4DQ				250	25	Central
RD03	1 THE GREEN CASSINGTON OXFORDSHIRE OX29 4DN	PCS only		Panel	250	25	Central
RD04	1 WILLIAMS COURT CASSINGTON OXFORDSHIRE OX29 4FU	PCS only		Panel	150	25	Central
RD04	10 HOLLOW FURLONG CASSINGTON OXFORDSHIRE OX29 4ET	PCS only		Panel	250	25	Central
RD06	10 MANOR CLOSE CASSINGTON OXFORDSHIRE OX29 4ER				250	25	Central
RD04	10 WILLIAMS COURT CASSINGTON OXFORDSHIRE OX29 4FU	PCS only		Panel	200	25	Central
RD04	11 HOLLOW FURLONG CASSINGTON OXFORDSHIRE OX29 4ET				250	25	Central
RD04	12 HOLLOW FURLONG CASSINGTON OXFORDSHIRE OX29 4ET				200	25	Central
RD04	12 THE GREEN CASSINGTON OXFORDSHIRE OX29 4DG				250	25	Central
RD04	14 HOLLOW FURLONG CASSINGTON OXFORDSHIRE OX29 4ET				200	25	Central
RD04	14 THE GREEN CASSINGTON OXFORDSHIRE OX29 4DG				250	25	Central
RD02	15 HOLLOW FURLONG CASSINGTON OXFORDSHIRE OX29 4ET				250	25	Central
RD04	16 THE GREEN CASSINGTON OXFORDSHIRE OX29 4DG				250	25	Central
RD04	18 THE GREEN CASSINGTON OXFORDSHIRE OX29 4DG				250	25	Central
RD04	2 HOLLOW FURLONG CASSINGTON OXFORDSHIRE OX29 4ET	PCS only		Panel	200	25	Central
RD06	2 MANOR CLOSE CASSINGTON OXFORDSHIRE OX29 4ER				250	25	Central
RD03	2 MARLBOROUGH DRIVE CASSINGTON OXFORDSHIRE OX29 4DQ				250	25	Central
RD04	2 WILLIAMS COURT CASSINGTON OXFORDSHIRE OX29 4FU	PCS only		Panel	150	25	Central
RD04	20 THE GREEN CASSINGTON OXFORDSHIRE OX29 4DG				250	25	Central
RD03	22 EYNHAM ROAD CASSINGTON OXFORDSHIRE OX29 4DH	PCS only		Panel	150	25	Central
RD02	23 EYNHAM ROAD CASSINGTON OXFORDSHIRE OX29 4DJ	PCS only		Panel	200	25	Central
RD03	24 EYNHAM ROAD CASSINGTON OXFORDSHIRE OX29 4DH	PCS only		Panel	150	25	Central
RD03	25 EYNHAM ROAD CASSINGTON OXFORDSHIRE OX29 4DJ	PCS only		Panel	200	25	Central
RD03	26 EYNHAM ROAD CASSINGTON OXFORDSHIRE OX29 4DH	PCS only		Panel	150	25	Central
RD03	27 EYNHAM ROAD CASSINGTON OXFORDSHIRE OX29 4DJ	PCS only		Panel	200	25	Central
RD03	28 EYNHAM ROAD CASSINGTON OXFORDSHIRE OX29 4DH	PCS only		Panel	150	25	Central
RD03	29 EYNHAM ROAD CASSINGTON OXFORDSHIRE OX29 4DJ	PCS only		Panel	200	25	Central
RD04	3 HOLLOW FURLONG CASSINGTON OXFORDSHIRE OX29 4ET	PCS only		Panel	200	25	Central
RD06	3 MANOR CLOSE CASSINGTON OXFORDSHIRE OX29 4ER				250	25	Central
RD02	3 MARLBOROUGH DRIVE CASSINGTON OXFORDSHIRE OX29 4DQ				250	25	Central
RD04	3 WILLIAMS COURT CASSINGTON OXFORDSHIRE OX29 4FU	PCS only		Panel	150	25	Central
RD03	30 EYNHAM ROAD CASSINGTON OXFORDSHIRE OX29 4DH	PCS only		Panel	150	25	Central
RD03	31 EYNHAM ROAD CASSINGTON OXFORDSHIRE OX29 4DJ				200	25	Central
RD03	32 EYNHAM ROAD CASSINGTON OXFORDSHIRE OX29 4DH	PCS only		Panel	150	25	Central
RD03	33 EYNHAM ROAD CASSINGTON OXFORDSHIRE OX29 4DJ				200	25	Central
RD04	34 EYNHAM ROAD CASSINGTON OXFORDSHIRE OX29 4DH				150	25	Central
RD03	35 EYNHAM ROAD CASSINGTON OXFORDSHIRE OX29 4DJ	PCS only		Panel	200	25	Central
RD04	36 EYNHAM ROAD CASSINGTON OXFORDSHIRE OX29 4DH	PCS only		Panel	150	25	Central
RD02	37 EYNHAM ROAD CASSINGTON OXFORDSHIRE OX29 4DJ				250	25	Central
RD04	38 EYNHAM ROAD CASSINGTON OXFORDSHIRE OX29 4DH	PCS only		Panel	150	25	Central
RD04	4 HOLLOW FURLONG CASSINGTON OXFORDSHIRE OX29 4ET				200	25	Central
RD06	4 MANOR CLOSE CASSINGTON OXFORDSHIRE OX29 4ER				250	25	Central
RD03	4 WILLIAMS COURT CASSINGTON OXFORDSHIRE OX29 4FU	PCS only		Panel	150	25	Central
RD04	40 EYNHAM ROAD CASSINGTON OXFORDSHIRE OX29 4DH	PCS only		Panel	150	25	Central
RD03	41 EYNHAM ROAD CASSINGTON OXFORDSHIRE OX29 4DJ	PCS only		Panel	200	25	Central
RD02	42 EYNHAM ROAD CASSINGTON OXFORDSHIRE OX29 4DH	PCS only		Panel	150	25	Central
RD03	43 EYNHAM ROAD CASSINGTON OXFORDSHIRE OX29 4DJ	PCS only		Panel	200	25	Central
RD02	44 TRIWOODS HOUSE EYNHAM ROAD CASSINGTON OXFORDSHIRE OX29 4DH	PCS only		Panel	150	25	Central
RD02	45 EYNHAM ROAD CASSINGTON OXFORDSHIRE OX29 4DJ				200	25	Central
RD02	46 EYNHAM ROAD CASSINGTON OXFORDSHIRE OX29 4DH	PCS only		Panel	150	25	Central
RD02	47 EYNHAM ROAD CASSINGTON OXFORDSHIRE OX29 4DJ				200	25	Central
RD03	48 EYNHAM ROAD CASSINGTON OXFORDSHIRE OX29 4DH	PCS only		Panel	150	25	Central
RD02	49 EYNHAM ROAD CASSINGTON OXFORDSHIRE OX29 4DJ				250	25	Central
RD04	5 HOLLOW FURLONG CASSINGTON OXFORDSHIRE OX29 4ET	PCS only		Panel	200	25	Central
RD06	5 MANOR CLOSE CASSINGTON OXFORDSHIRE OX29 4ER				250	25	Central

Class	Address	ZTV PCS/Substation	PCS/Substation Buffer Band	ZTV Panel	Panel Buffer Band	Figure Page No	Area
RD03	5 WILLIAMS COURT CASSINGTON OXFORDSHIRE OX29 4FU	PCS only		Panel	150	25	Central
RD02	50 EYNSHAM ROAD CASSINGTON OXFORDSHIRE OX29 4DH	PCS only		Panel	150	25	Central
RD02	51 EYNSHAM ROAD CASSINGTON OXFORDSHIRE OX29 4DJ				200	25	Central
RD02	52 EYNSHAM ROAD CASSINGTON OXFORDSHIRE OX29 4DH	PCS only		Panel	150	25	Central
RD02	53 EYNSHAM ROAD CASSINGTON OXFORDSHIRE OX29 4DJ				200	25	Central
RD03	54 EYNSHAM ROAD CASSINGTON OXFORDSHIRE OX29 4DH	PCS only		Panel	150	25	Central
RD02	55 EYNSHAM ROAD CASSINGTON OXFORDSHIRE OX29 4DJ				250	25	Central
RD03	56 EYNSHAM ROAD CASSINGTON OXFORDSHIRE OX29 4DH	PCS only		Panel	150	25	Central
RD02	57 EYNSHAM ROAD CASSINGTON OXFORDSHIRE OX29 4DJ				200	25	Central
RD03	58 EYNSHAM ROAD CASSINGTON OXFORDSHIRE OX29 4DH				150	25	Central
RD03	59 EYNSHAM ROAD CASSINGTON OXFORDSHIRE OX29 4DJ	PCS only		Panel	200	25	Central
RD06	59 FLAT EYNSHAM ROAD CASSINGTON OXFORDSHIRE OX29 4DJ	PCS only		Panel	200	25	Central
RD04	6 HOLLOW FURLONG CASSINGTON OXFORDSHIRE OX29 4ET	PCS only		Panel	200	25	Central
RD06	6 MANOR CLOSE CASSINGTON OXFORDSHIRE OX29 4ER				250	25	Central
RD04	6 WILLIAMS COURT CASSINGTON OXFORDSHIRE OX29 4FU	PCS only		Panel	200	25	Central
RD03	60 EYNSHAM ROAD CASSINGTON OXFORDSHIRE OX29 4DH	PCS only		Panel	150	25	Central
RD03	61 EYNSHAM ROAD CASSINGTON OXFORDSHIRE OX29 4DJ	PCS only		Panel	200	25	Central
RD03	62 EYNSHAM ROAD CASSINGTON OXFORDSHIRE OX29 4DH	PCS only		Panel	150	25	Central
RD03	63 EYNSHAM ROAD CASSINGTON OXFORDSHIRE OX29 4DJ	PCS only		Panel	200	25	Central
RD03	64 EYNSHAM ROAD CASSINGTON OXFORDSHIRE OX29 4DH	PCS only		Panel	150	25	Central
RD03	65 EYNSHAM ROAD CASSINGTON OXFORDSHIRE OX29 4DJ	PCS only		Panel	200	25	Central
RD04	66 EYNSHAM ROAD CASSINGTON OXFORDSHIRE OX29 4DH	PCS only		Panel	150	25	Central
RD03	67 EYNSHAM ROAD CASSINGTON OXFORDSHIRE OX29 4DJ	PCS only		Panel	200	25	Central
RD04	68 EYNSHAM ROAD CASSINGTON OXFORDSHIRE OX29 4DH				150	25	Central
RD03	69 EYNSHAM ROAD CASSINGTON OXFORDSHIRE OX29 4DJ	PCS only		Panel	200	25	Central
RD04	7 HOLLOW FURLONG CASSINGTON OXFORDSHIRE OX29 4ET	PCS only		Panel	200	25	Central
RD04	7 WILLIAMS COURT CASSINGTON OXFORDSHIRE OX29 4FU	PCS only		Panel	200	25	Central
RD04	70 EYNSHAM ROAD CASSINGTON OXFORDSHIRE OX29 4DH	PCS only		Panel	150	25	Central
RD03	72 EYNSHAM ROAD CASSINGTON OXFORDSHIRE OX29 4DH	PCS only		Panel	150	25	Central
RD03	74 EYNSHAM ROAD CASSINGTON OXFORDSHIRE OX29 4DH	PCS only	250	Panel	150	25	Central
RD04	76 EYNSHAM ROAD CASSINGTON OXFORDSHIRE OX29 4DH	PCS only	250	Panel	150	25	Central
RD04	78 EYNSHAM ROAD CASSINGTON OXFORDSHIRE OX29 4DH	PCS only	250	Panel	150	25	Central
RD04	8 HOLLOW FURLONG CASSINGTON OXFORDSHIRE OX29 4ET				200	25	Central
RD06	8 MANOR CLOSE CASSINGTON OXFORDSHIRE OX29 4ER				250	25	Central
RD04	8 WILLIAMS COURT CASSINGTON OXFORDSHIRE OX29 4FU	PCS only		Panel	200	25	Central
RD04	80 EYNSHAM ROAD CASSINGTON OXFORDSHIRE OX29 4DH	PCS only	250	Panel	150	25	Central
RD03	9 HOLLOW FURLONG CASSINGTON OXFORDSHIRE OX29 4ET	PCS only		Panel	250	25	Central
RD06	9 MANOR CLOSE CASSINGTON OXFORDSHIRE OX29 4ER				250	25	Central
RD04	9 WILLIAMS COURT CASSINGTON OXFORDSHIRE OX29 4FU	PCS only		Panel	200	25	Central
RD02	39A OLD ORCHARD HOUSE EYNSHAM ROAD CASSINGTON OXFORDSHIRE OX29 4DJ				250	25	Central
RD02	MANOR FARM MANOR FARM EYNSHAM ROAD CASSINGTON OXFORDSHIRE OX29 4DL				150	25	Central
RD02	PHOENIX COTTAGE PHOENIX COTTAGE EYNSHAM ROAD CASSINGTON OXFORDSHIRE OX29 4DL				250	25	Central
RD04	THE OLD STABLES THE OLD STABLES THE GREEN CASSINGTON OXFORDSHIRE OX29 4DN				250	25	Central
RD04	THE WILLOWS THE ANNEXE THE WILLOWS EYNSHAM ROAD CASSINGTON OXFORDSHIRE OX29 4DF	PCS only	250	Panel	150	25	Central
RD02	THE WILLOWS THE WILLOWS EYNSHAM ROAD CASSINGTON OXFORDSHIRE OX29 4DF	PCS only		Panel	150	25	Central
RD04	WILD FOREST WILD FOREST THE GREEN CASSINGTON OXFORDSHIRE OX29 4DN				250	25	Central
RD02	JUMPERS FARM JUMPERS FARM OXFORD OXFORDSHIRE OX2 9TX	PCS and Main Substation	250		100	26	Southern
RD02	FLAT AT DENMANS FARM OXFORD OXFORDSHIRE OX2 9NJ	PCS only	150	Panel	100	27	Southern
RD02	DENMANS FARM DENMANS FARM EYNSHAM ROAD OXFORD OXFORDSHIRE OX2 9NJ	PCS only	150	Panel	100	27	Southern
RD02	THE SPINNEY THE SPINNEY ORCHARD ROAD OXFORD OXFORDSHIRE OX2 9BL				250	28	Southern
RD02	UPPER WHITLEY FARM CEDAR BARN UPPER WHITLEY FARM LEYS ROAD OXFORD OXFORDSHIRE OX2 9QQ				250	29	Southern
RD02	HEIDERSBACH HEIDERSBECH TUMBLEDOWN OXFORD OXFORDSHIRE OX2 9QE				250	30	Southern
RD02	LAKE VIEW LAKE VIEW TUMBLEDOWN OXFORD OXFORDSHIRE OX2 9QE	PCS only		Panel	250	30	Southern
RD02	TUMBLEDOWN HOUSE TUMBLEDOWN HOUSE TUMBLEDOWN OXFORD OXFORDSHIRE OX2 9QE				250	30	Southern

Appendix B

PVDP Buffer Zone Analysis



Botley West Solar Farm

Analysis of Buffer to Farms

Photovolt Development Partners (PVDP) GmbH

Table of Content

1. Mitigation Method
2. Farm's Buffer Zones
3. Farm with no Buffer Zones
4. Analysis Table

1. Mitigation Method

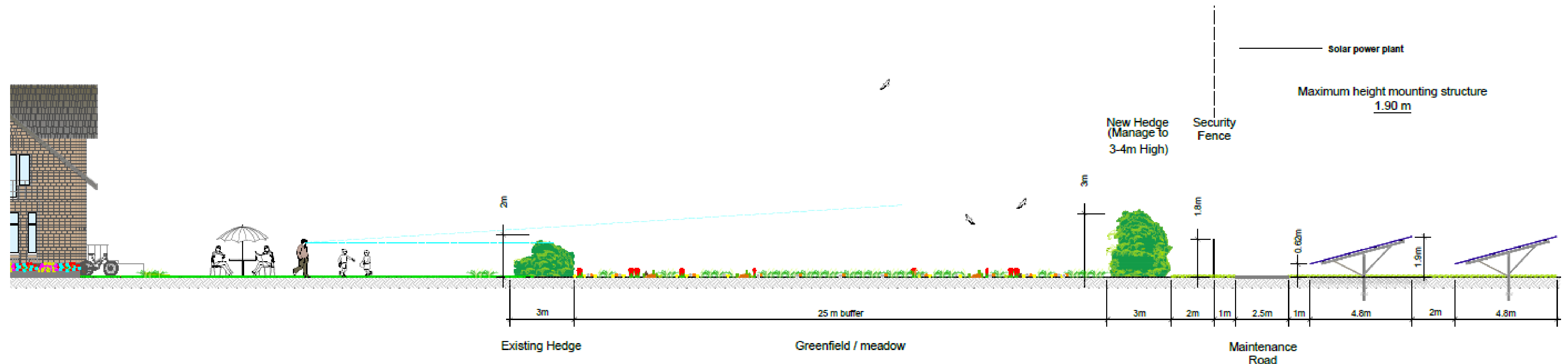

3m-width-hedges **row (r1)** by the house's fence and **25m** of meadow between the next **row (r2)** of 3m-width-hedges followed by **2m** to the security **fence (f)**.

Mitigation Method Rule: **r1** + 25m + **r2** + 2m + **f**

Mitigation Method Rule:
 $r1 + 25m + r2 + 2m + f$

2. Farm's Buffer Zones

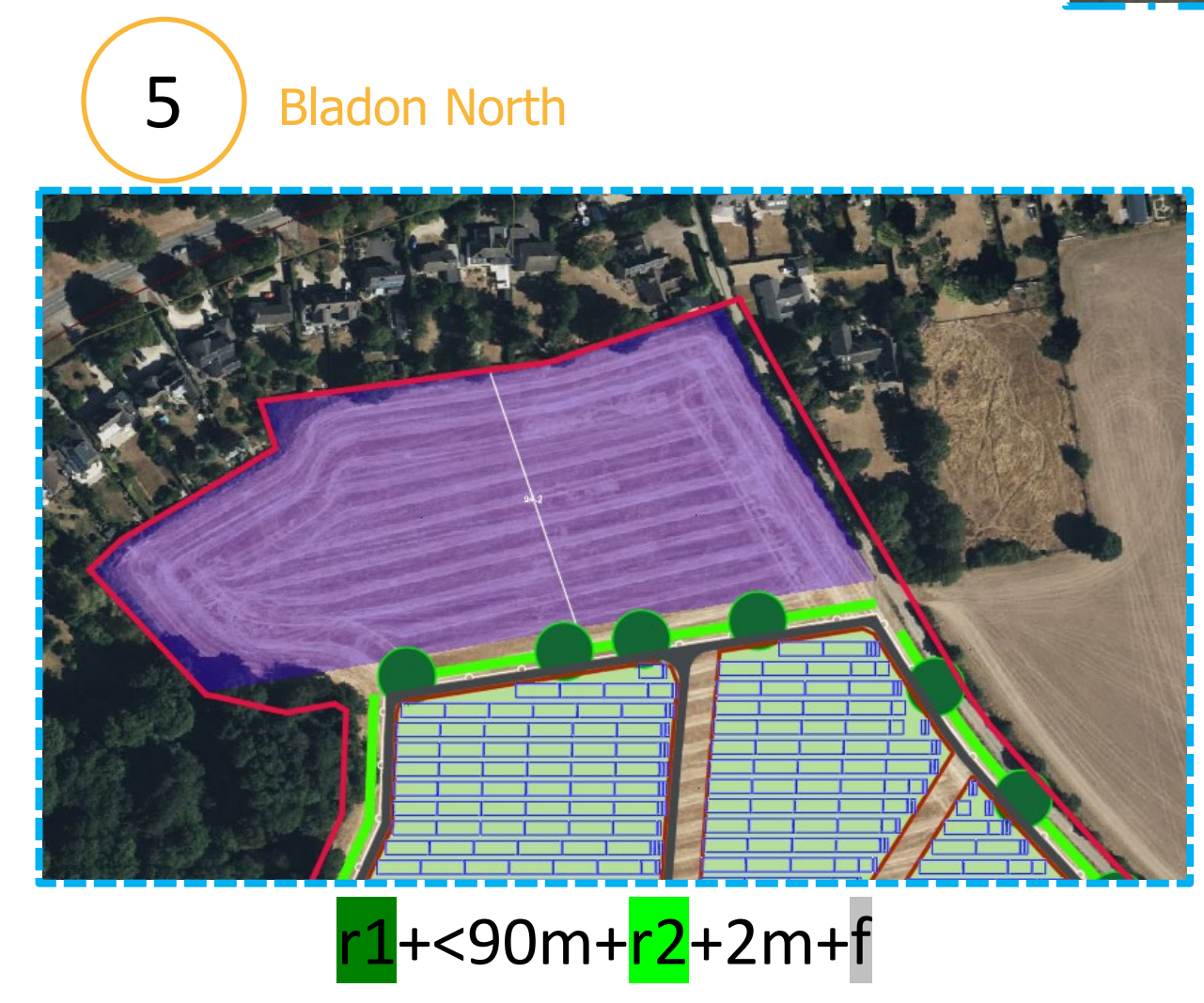
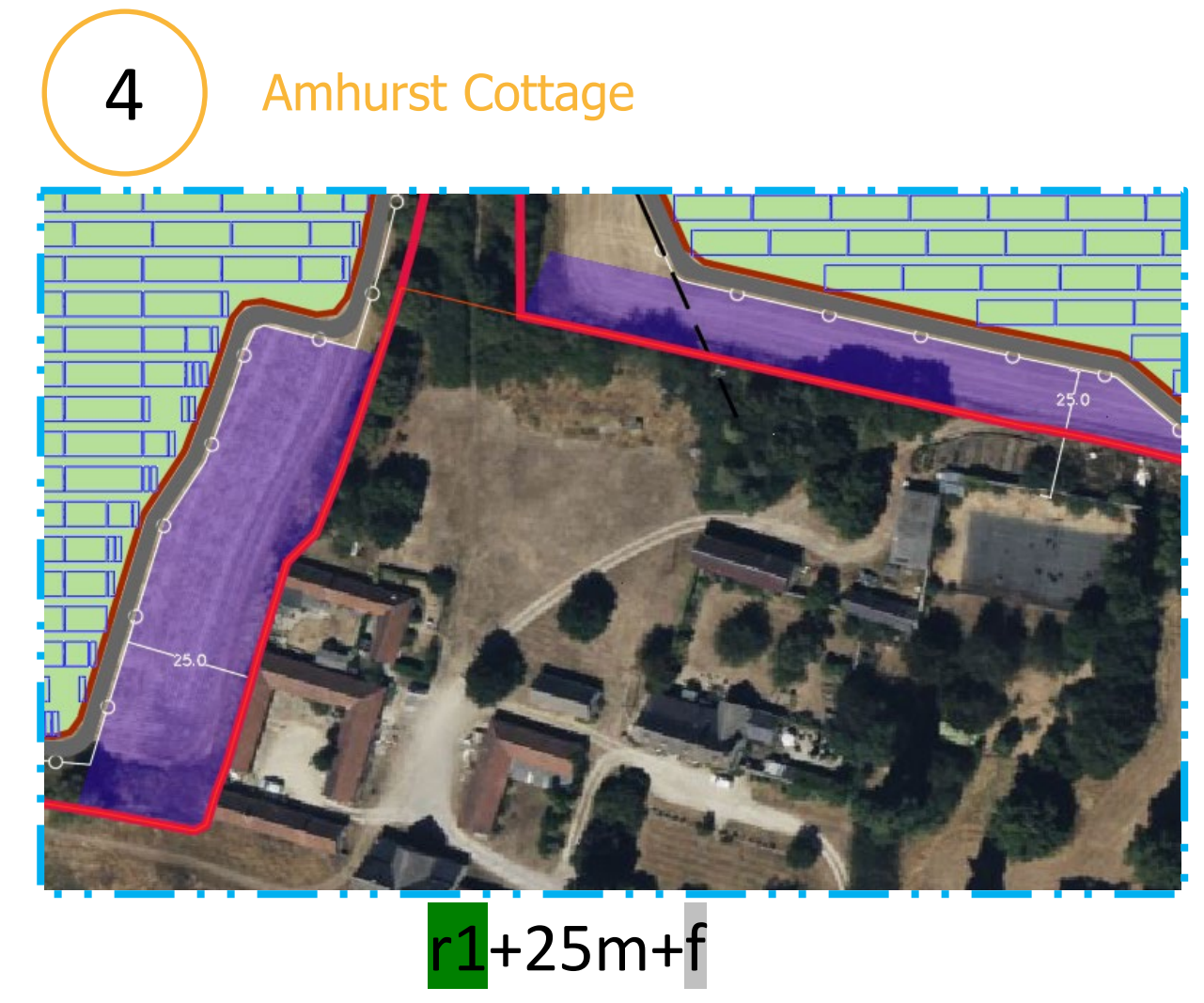
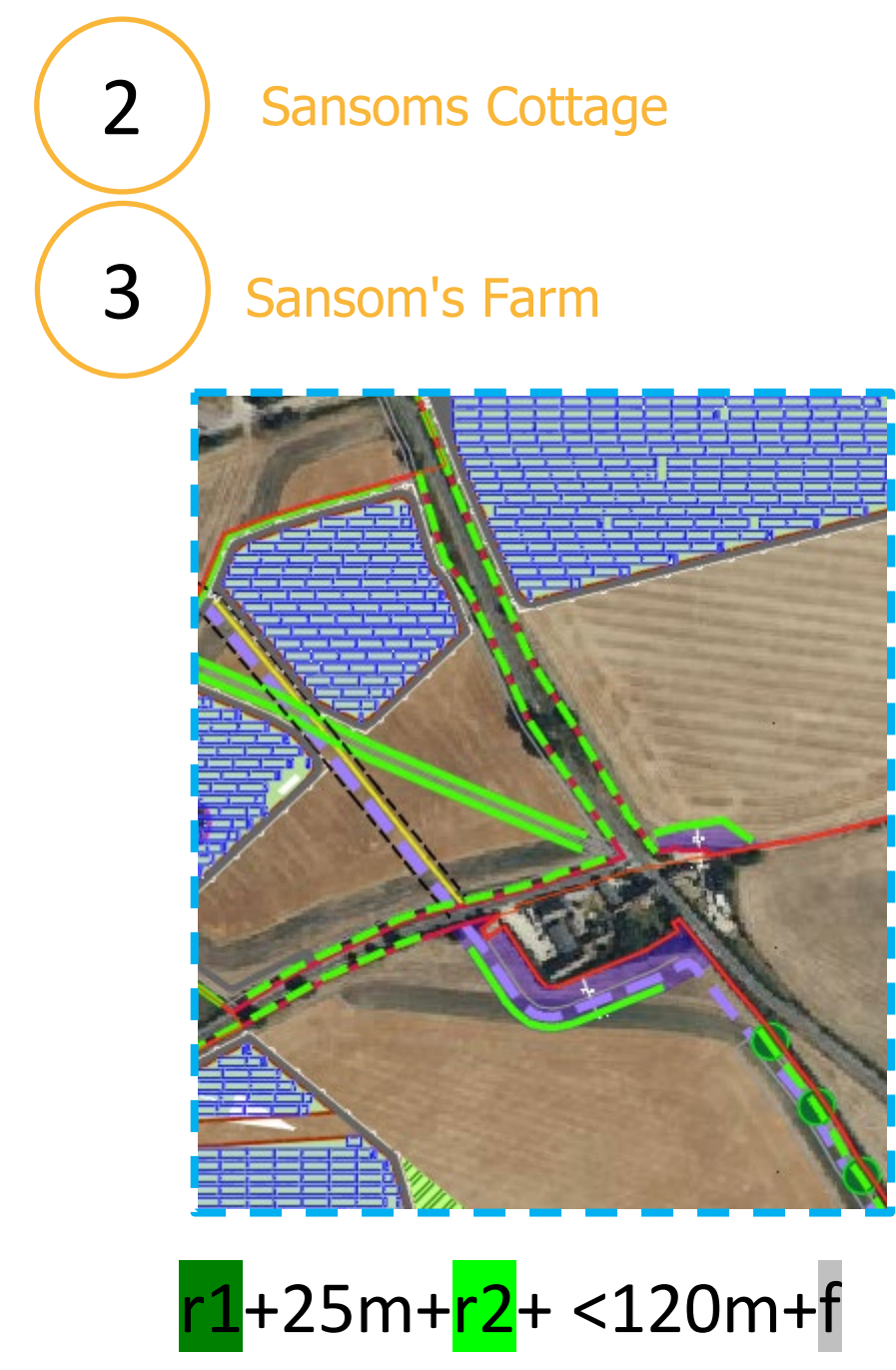
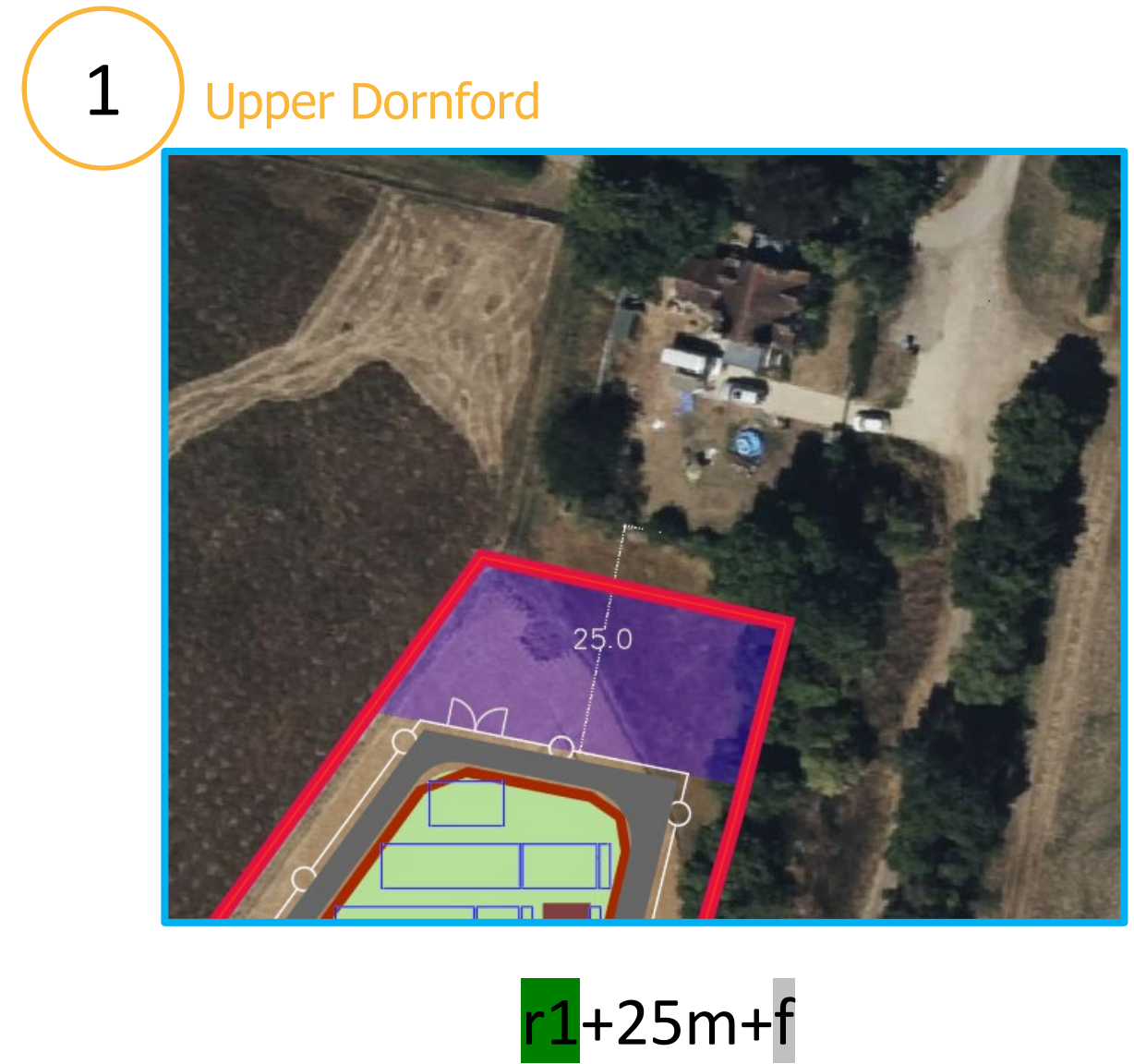
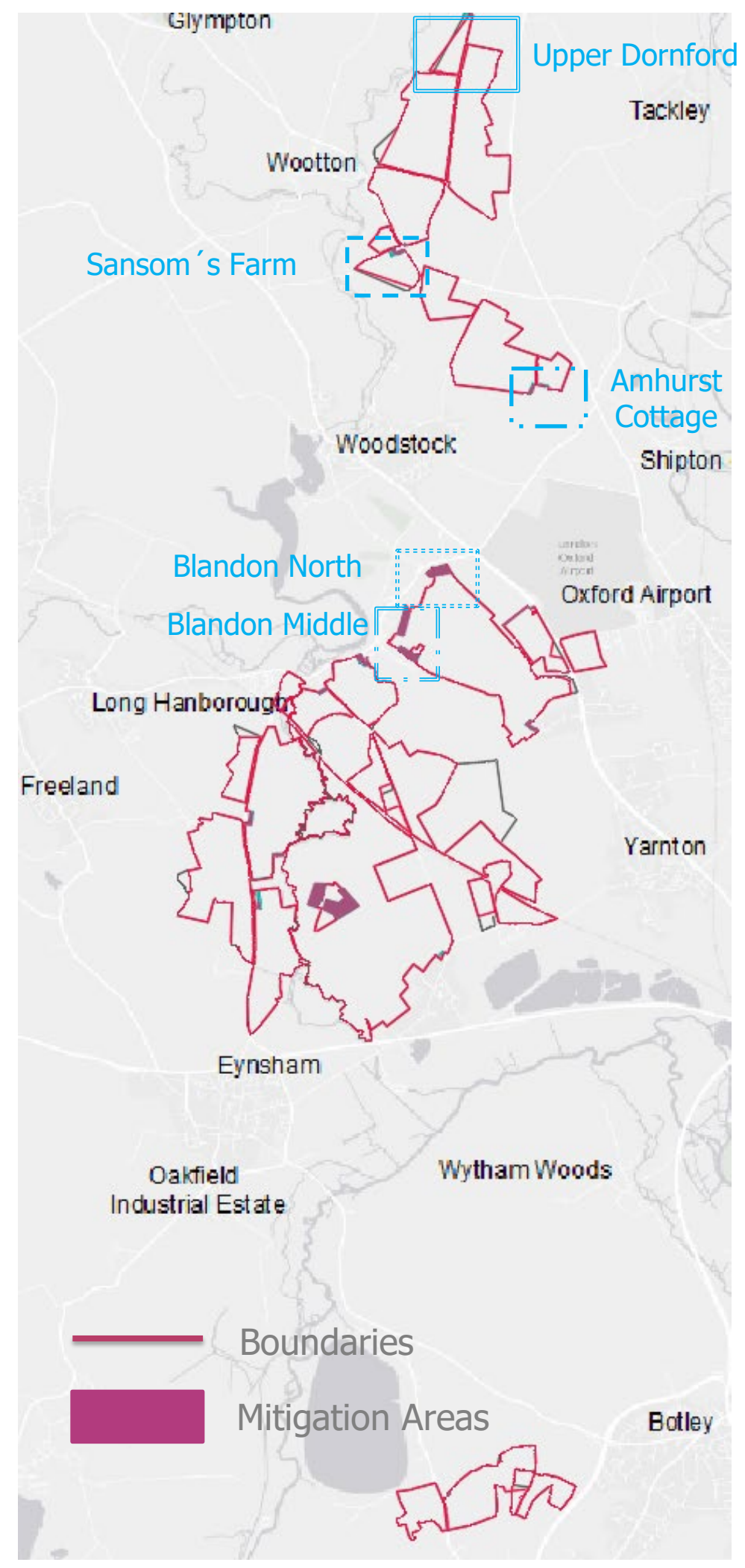

2. Farm's Buffer Zones

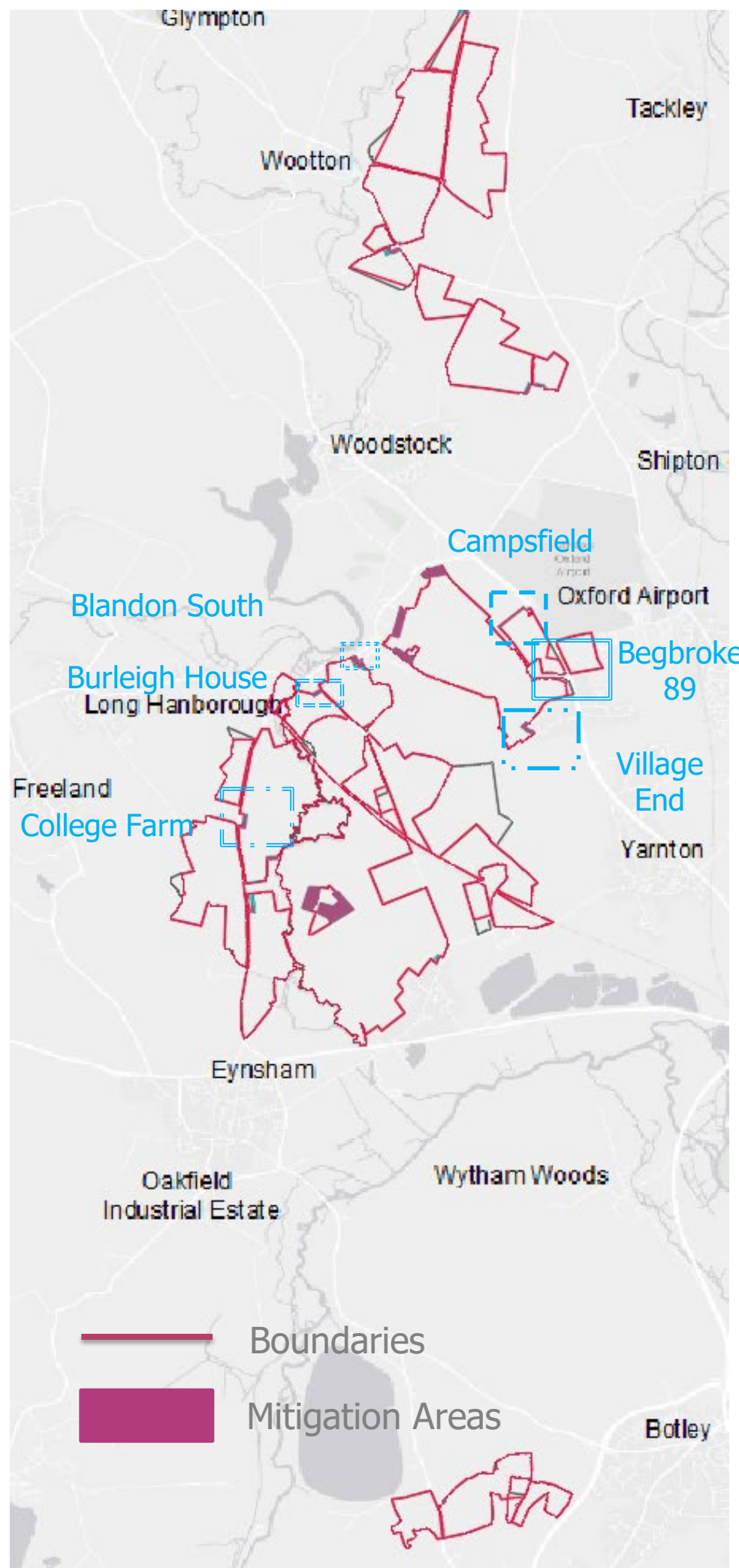

7 Begbroke 89

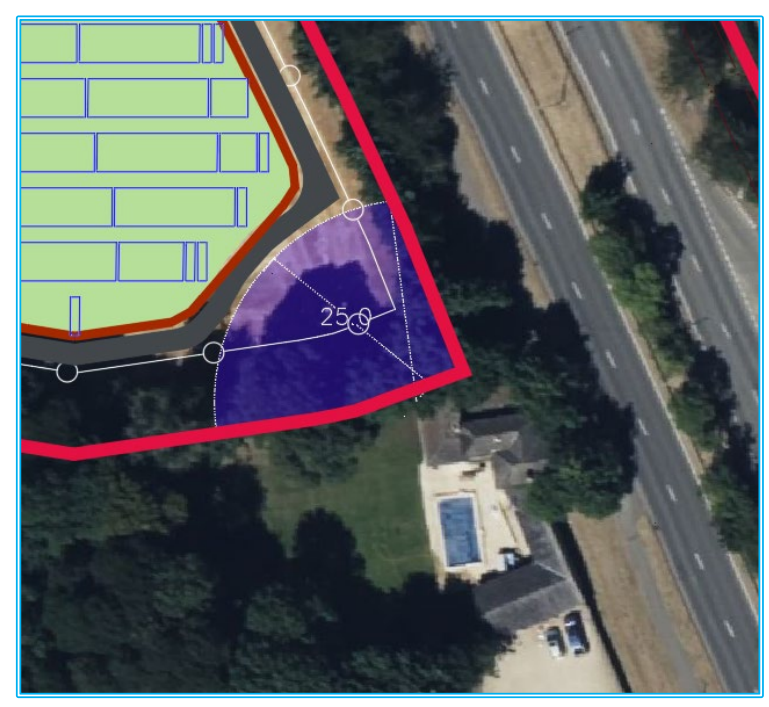

$r1+25m+f$

8 Campsfield

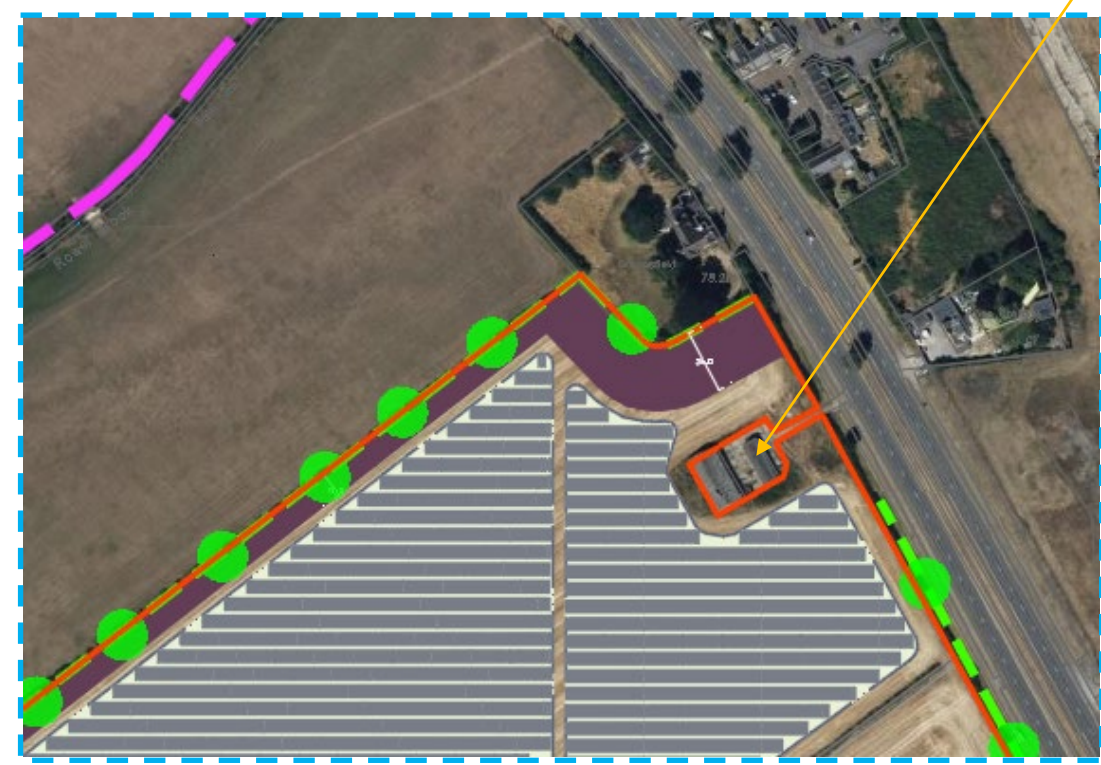

$r1+25m+f$

9 Village End



$r1+25m+f$

10 Bladon South



$r1+>25m+f$

11 Burleigh House

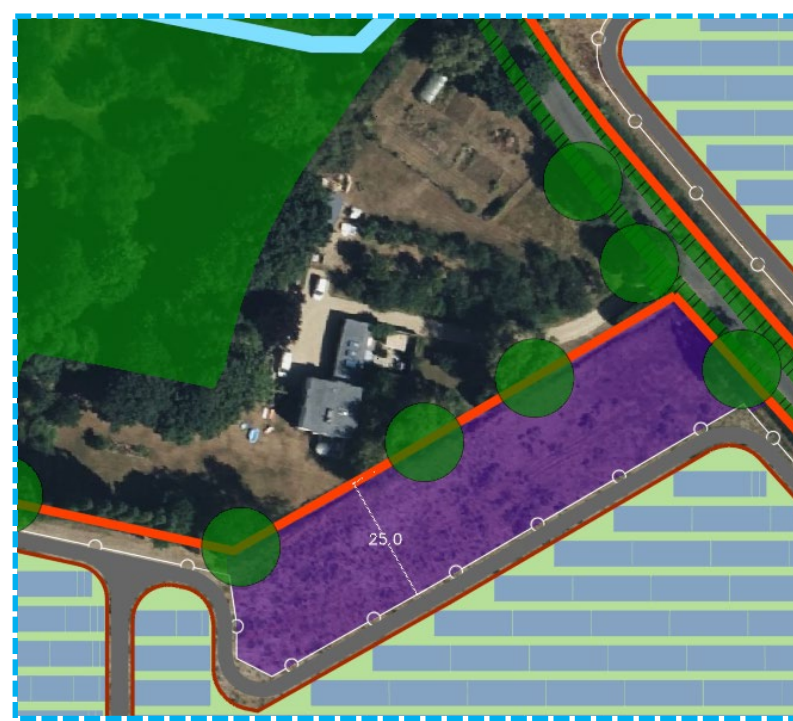

$r1+25m+f$

12 College Farm



Proposed Cycling path
 North: no mitigation method

Potential archaeological area

East: $r1+22m+r2+f$

South: $r1+25m+f$

2. Farm's Buffer Zones

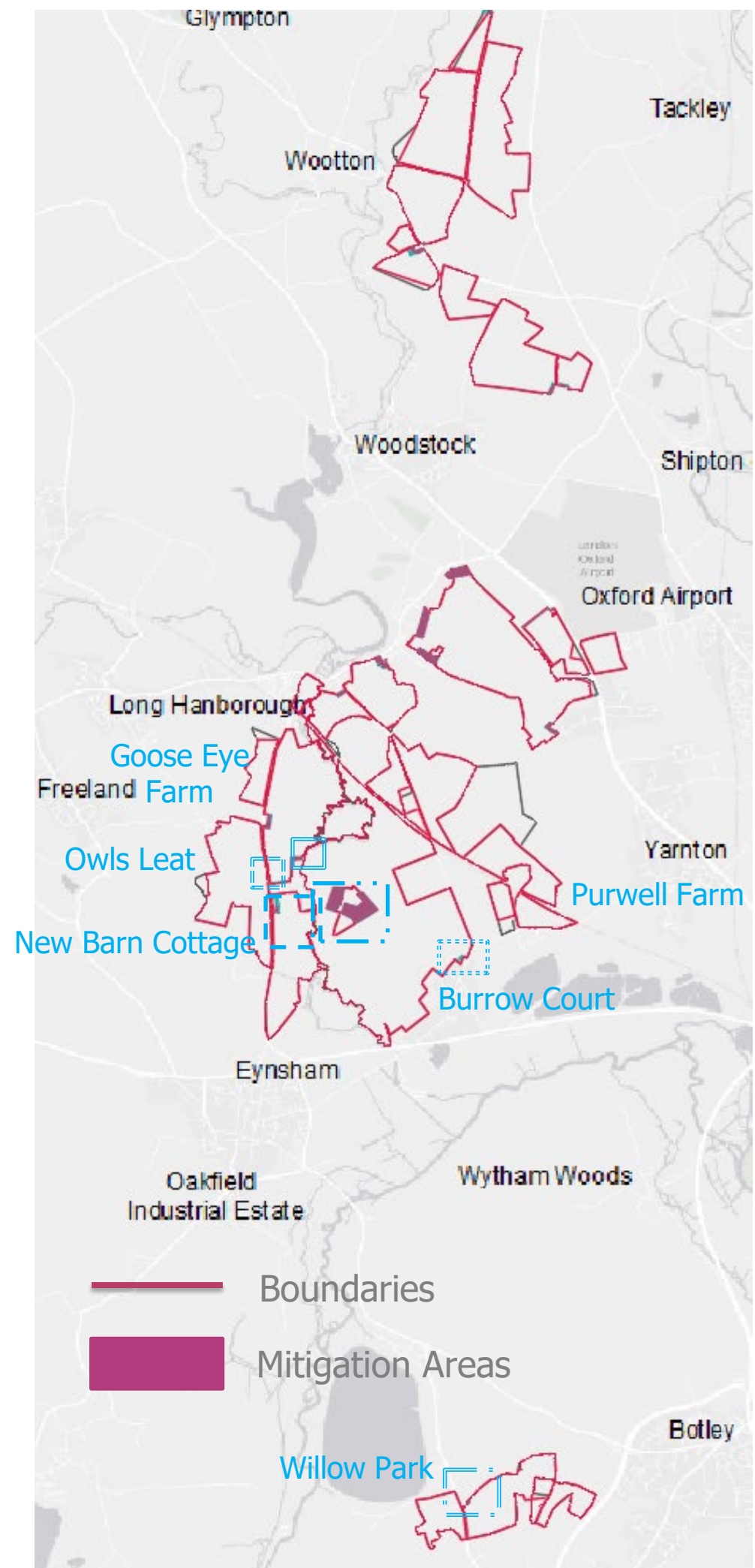

13 Goose Eye Farm



North: $r1+25m+f$
West: $r1+5m+f$

14 Owls Leat

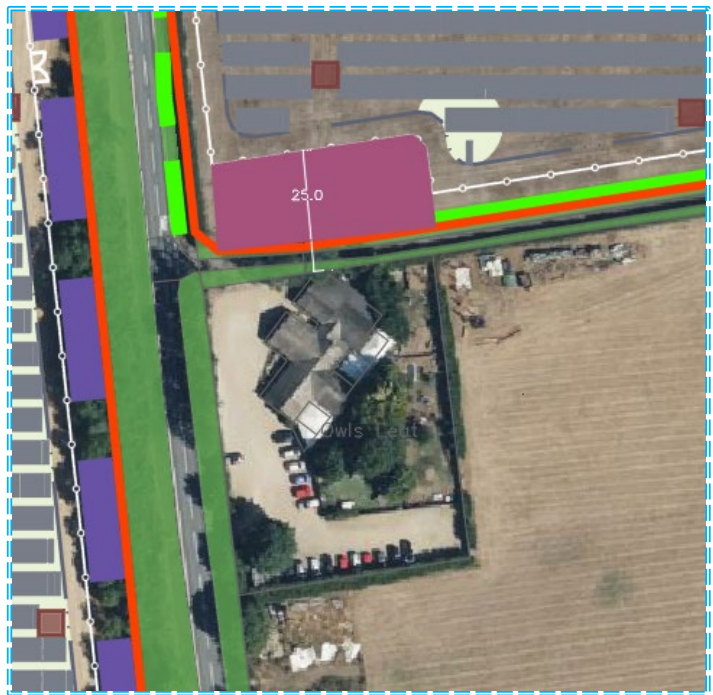

$r1+25m+f$

15 New Barn Cottage



$r1+25m+f$

no buffer south or further north

16 Purwell Farm



North: no buffer
West: $r1+>55m+f$
North/East: $>45m+r2+5m+f$
South/East: $>100m+ r2+5m+f$

17 Barrow Court



South: Bund
North/West: $r1+>45m+r2+f$

North: Archeology area

18 Willow Park

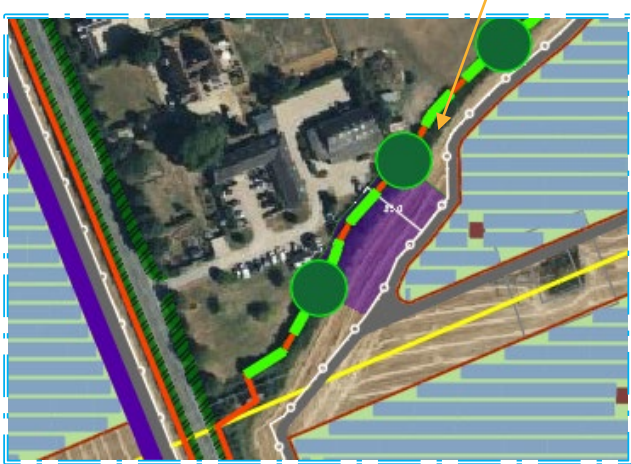

$r1+25m+f$

short buffer to the north

4. Analysis Table

Farm	Offset Buffer	Buffer Rule	Mitigation Description
Farm 1: Upper Dornford	25m offset buffer	r1+25m+f	25m from the fence of the property to fence of the installation area. No extra hedges.
Farm 2: Sansoms Cottage	25m offset buffer	r1+25m+r2+ <120m+f	Originally 25m from the front of the house. No nearby installation area now because of archaeological site. (approx. 160m to fence of the installation)
Farm 3: Sansom's Farm	25m offset buffer	r1+25m+r2+ <120m+f	Originally 25m from the southern fence of the property. No nearby installation area now because of archaeological site. (approx. 125m to fence of the installation)
Farm 4: Amhurst Cottage	25m offset buffer	r1+25m+f	In the north 25m from the fence of the property to fence of the installation. In the east 25m from the property's fence. No extra hedges.
Farm 5: Bladon North	offset buffer dealt with owners. Min. 60m	r1+<90m+r2+2m+f	Buffer follows the fence of the nearest owner. min. 60m from any house to fence of the installation. Path and extra hedgerow to hide the installation area added.
Farm 6: Bladon Middle	approx. 70m offset buffer	North/West: r1+<60m+r2+2m+f South/West: r1+<58m+r2+5m+f	Min. 65m from the fence of the property to fence of the installation. Existing hedges or new ones by the installation's fence.
Farm 7: Begbroke 89	25m offset buffer	r1+25m+f	25m from the fence of the property to fence of the installation. No extra hedges. There are big trees by the property's fence.
Farm 8: Campsfield	25m offset buffer	r1+25m+f	25 m from the fence of the property to fence of the installation. Extra hedges reinforcement added in property's fence.
Farm 9: Village End	25m offset buffer	r1+25m+f	25m from the fence of the property to fence of the installation. No extra hedges. There are hedges by the property's fence.
Farm 10: Bladon South	offset buffer dealt with owners. Min. 25m	r1+>25m+f	Buffer has no consistent shape. Min. 25m from the fence of the property to fence of the installation. Some parts more than 50m.No extra hedges. There are big trees by the property's fence.
Farm 11: Burleigh House	25m offset buffer	r1+25m+f	25m from the fence of the property to fence of the installation. No extra hedges.
Farm 12: College Farm	25m offset buffer	East: r1+22m+r2+f South: r1+25m+f	East and south 25m from the fence of the property to fence of the installation. Extra hedges on the east side and a new cycle path is surrounding it from north, east and to the south.
Farm 13: Goose Eye Farm	25m offset buffer	North: r1+25m+f West: r1+5m+f	North 25m from the fence of the property (= from the front of the house) to fence of the installation. No extra hedges. There are big trees by the property's fence. Extra hedges reinforcement added on the east.
Farm 14: Owls Leat	25m offset buffer	r1+25m+f	North 25m from the fence of the property to installation. No extra hedges. There are big trees by the property's fence, a road and hedges in the other side of the road.
Farm 15: New Barn Cottage	25m offset buffer	r1+25m+f	North 25m from the fence of the property (= from the front of the house) to fence of the installation. No extra hedges.
Farm 16: Purwell Farm	offset buffer dealt with owners. Min. 55m	West: r1+>55m+f East: >45m+r2+5m+f	Buffer has no consistent shape. Min. 55m in the east. Over 100m in west without extra hedges. No buffer to the north.
Farm 17: Barrow Court	min. 40m buffer	North/West: r1+>45m+r2+f	Min. 40m from the nearest installation. There are new hedges before the installation area. A bund is in the south area.
Farm 18: Willow Park	25m offset buffer	r1+25m+f	In the south-east 25m from the fence of the property to fence of the installation. No extra hedges. Extra reinforcement added by the property's fence.
Farm 19: Burleigh Farm	No buffer		
Farm 20: Denman's Farm	No buffer		

